

December 2025

Town of Corning Housing Needs Assessment



*Prepared for the Town of Corning by
Southern Tier Central Regional Planning & Development Board*

Contents

Executive Summary.....	3
Introduction and Project Summary.....	5
Overview and Statistical Data about the Town of Corning.....	6
Housing and the Zoning Ordinance	8
Home Improvements and Tax Assessment.....	9
Housing Needs and Public Sewer Survey.....	10
Housing and Public Sewer Survey.....	10
Housing Windshield Survey	12
Analysis of Sub-Areas of the Town of Corning.....	14
Review of Existing Housing Assistance Resources	17
Goals and Future Actions.....	19
Appendices.....	20
A. Project Team List.....	20
B. Housing and Public Sewer Survey Example	20
C. Windshield Survey Example.....	20
D. Windshield Survey Results by Address.....	20
E. Windshield Survey Results Maps	20

Executive Summary

In 2024, Southern Tier Central Regional Planning and Development Board (STCRPDB) partnered with the Town of Corning to submit a community planning grant application to the New York State Office of Community Renewal. In November 2024, the Town of Corning was awarded \$47,500 in Community Development Block Grant (CDBG) funds to develop a housing needs assessment for the Town. STCRPDB was named as a subrecipient of the grant to assist the Town with implementing the project.

A housing needs assessment gathers information about the state of housing in the Town, formulates recommendations for policies and actions to improve housing within the Town, and provides the basis for the Town to apply for a future grant to receive funds to assist low-to-moderate income homeowners in the Town with housing rehabilitation, septic and well replacement, and/or mobile home accessibility modifications.

During May 2025, members of the Housing Needs Assessment Steering Committee and representatives from the STCRPDB conducted a windshield survey to evaluate the exterior condition of all residential structures in the Town. The windshield survey evaluated 2,314 residential structures, including those in the Village of Riverside and the Village of South Corning. There were a further 121 structures in the Town that could not be rated as they were not visible from public property that were excluded from the windshield survey analysis. Of the 2,314 houses surveyed, approximately 20.6% were rated as excellent, 43.1% were rated as good, 26.1% were rated as average, 8.7% were rated as poor, and 1.5% were rated as deteriorated. Most structures evaluated were either stick-built or modular at 96.5% versus only 3.6% being mobile homes.

The Town of Corning mailed a housing and public sewer survey to all Town residents at the end of April 2025, asking for responses by June 2, 2025. The survey included questions related to housing needs and gathered homeowners' information to create a waiting list of potential applicants for the CDBG Housing Activities application. Although the Town requested survey responses by June 2nd, the Town continued to accept survey responses through Wednesday, July 24th.

The housing needs survey was delivered to approximately 2270 addresses and yielded 455 responses, which is a response rate of 20%. Out of the total, 45% indicated interest in a potential housing rehabilitation program, and 45% indicated interest in public sewer. Nearly all respondents (98%) own their homes. In terms of demographics, respondents stated the following information about their households:

- Approximately 21% of respondents have at least one child aged 0-17 in their household
- Approximately 62% of respondents have at least one person aged 62+ in their household

- Approximately 19% of respondents have at least one person with a disability in their household
- Approximately 16% of respondents have at least one veteran in their household

The most prevalent housing problems reported by respondents relate to the building envelope or energy efficiency needs, such as windows or doors (42%); siding, trim, gutters, etc. (42%); roof (35%); heating, insulation, or chimney (32%). One hundred forty-three (143) respondents were both interested in housing rehabilitation assistance and appeared to be income eligible. Two hundred and fifteen (215) respondents were interested in public sewer service.

With the information gathered in this assessment, the Town intends to pursue the following goals:

1. Community Development Block Grant(s) for Housing Activities funding. The Town of Corning applied in September 2025 for an implementation grant and plans to apply again in 2026 should the grant not be awarded. The Steering Committee hopes the grant will be awarded and that implementation will provide residents with effective assistance with their housing needs.
2. Provide information to residents about existing housing assistance programs, such as the Energy Savings and Weatherization program offered by ProAction of Steuben and Yates and programs offered through Arbor Housing & Development and Bishop Sheen Ecumenical Housing Foundation.
3. Investigate funding sources to assist homeowners with water issues, as evidenced by the survey and committee member statements.
4. Complete the requirements to become a New York State Pro-Housing Community
5. Review local regulations relating to housing and property maintenance to determine whether the rights and responsibilities of residents are adequately addressed.

Introduction and Project Summary

In 2024, Southern Tier Central Regional Planning and Development Board (STCRPDB) partnered with the Town of Corning to submit a community planning grant application to the New York State Office of Community Renewal. In November 2024, the Town of Corning was awarded \$47,500 in Community Development Block Grant (CDBG) funds to develop a housing needs assessment for the Town. STCRPDB was named as a subrecipient of the grant to assist the Town with implementing the project.

A *housing needs assessment* (HNA) helps a municipality understand current and future housing needs within its community. By analyzing data on demographics, income levels, housing supply, and market trends, an HNA identifies gaps in housing affordability, availability, and suitability. This information supports evidence-based decision-making, guiding local policies, land-use planning, and investment strategies to ensure the community's housing stock meets the needs of all residents. The HNA formulates recommendations for policies and actions to improve housing within the Town and provides the basis for the Town to apply for a future grant to receive funds to assist low-to-moderate income homeowners in the Town with housing rehabilitation, septic and well replacement, and/or mobile home accessibility modifications.

The Town of Corning created a steering committee to guide the development of the assessment. This committee is comprised of two Town Council members, the Planning Board Chair, the Code Enforcement Officer, and the Building & Grounds/Water Department Superintendent. The Steering Committee met monthly between March and October 2025.

The development of the Housing Needs Assessment included the following components:

- Creation and distribution of a housing survey to all Town residents, including residents of the Villages of Riverside and South Corning.
- Completion of a windshield survey to acquire data on the exterior condition of homes in the Town.
- Public presentation of community and windshield survey results at a public hearing.
- Development of goals and objectives for the Town moving forward related to housing needs.
- Development of a list of potential applicants for a future CDBG-funded housing rehabilitation program to be administered by the Town of Corning.

Overview and Statistical Data about the Town of Corning

The Town of Corning is in Steuben County in the Southern Tier Region of New York State. It is bordered by one Chemung County Town, Big Flats (to the east), and the three other Steuben County Towns, Caton (to the south), Erwin (to the west), and Hornby (to the north). The Chemung River flows through the Town, formed just a few miles west by the confluence of the Cohocton and Tioga Rivers. The landscape of the Town is defined by the valleys of the Chemung River and its tributaries, running off the characteristic glacier-carved hills. The Town is well-traveled, as it is bisected by Interstate 86, crossed by New York State Routes 225, 352, and 415, and contains sections of County Roads 34, 40, 41, 44, and 45.

The Town of Corning was established in 1852. It consists of five boroughs, which are East Corning, Corning Manor, Gibson, and the Villages of Riverside and South Corning. Originally, the area was best known for farming because of the rich soil along the river. The Erie feeder canal made Gibson a stop for river travelers and lumbermen. Railroads soon became an important means of transportation, with stations located in what is now known as Gibson and East Corning. Soon, hotels, mills, and blacksmith shops were erected throughout the surrounding area. Today, the Town of Corning is home to many small businesses, a community college, as well as a large residential area (provided by the Town Historian, Susan Edwards).

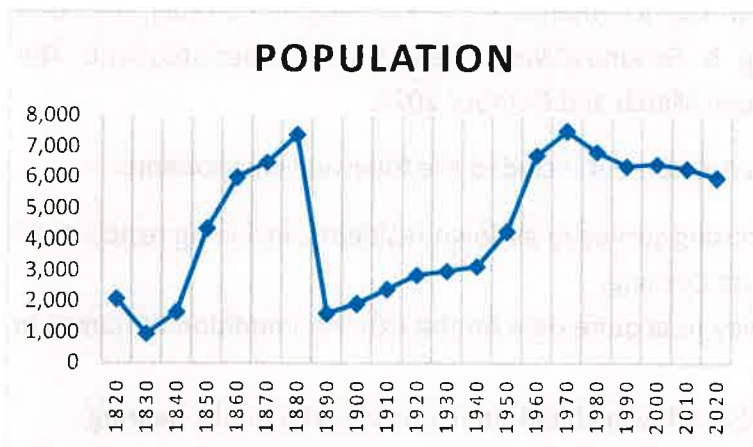

The Town of Corning at a Glance (From the U.S. Census Bureau)

2020 Population	5,983
2010 Population	6,270
Area	37.3 sq. mi.
Population Density	160 people per sq. mi.
Median Age	43.2

According to the U.S. Decennial Census, the Town of Corning has a population of 5,983, a slight decrease from 6,270 in 2010. As shown on the graph above, the population of the Town has fluctuated, with a steep drop in population between 1880 and 1890, an increase back to over 7,000 in 1970, and a slower decrease since then. The Town has a total area of 37.3 square miles and is home to the 550-acre SUNY Corning Community College campus as well as many local, regional, and small businesses.

Census data also indicates that 59.6% of the population is employed. The most common industries for employment are manufacturing (33.2%), educational services (25.2%), arts, entertainment, recreation, accommodation, and food services (8.2%), retail (8.0%), and professional, scientific, management, administrative, and waste management services (8.0%). The portion of the population that has earned a bachelor's degree or higher level of education is 40.7%, and 75.9% of school-aged children are enrolled in school kindergarten to 12th grade. The median household income is \$87,240.

Subsets of the population include:

- 17.2% of households spend 30% or more on housing costs
- 14.1% disabled
- 6.2% veterans
- 6.6% living at or below the poverty level, 11.5% of which are under the age of 18
- 20.4% under 18 years of age
- 19.1% over the age of 65

The Town has an active and engaged Town Council and Town Supervisor, continually seeking ways to improve the community, including its housing stock. The Town has 2,639 housing units, 92% of which are occupied, according to the 2020 Decennial Census. Owner-occupied housing units account for 59% of all housing units, as opposed to rented housing. The median gross rent is \$1,088, and the median value of owner-occupied housing units is \$175,500. Housing types are approximately 85.6% single-unit, 7.7% multi-unit, and 6.7% mobile homes. Most householders, 94.2%, moved into their units five or more years ago, and 46.7% moved between 2000 and 2017. Most occupied housing, 92.2%, was built before the year 2000, including 20.5% built in 1939 or earlier. The median monthly housing cost is \$1,144. 17.2% of households spend 30% or more of their income on housing costs. The most common heating fuel is utility gas (83.3%).

Housing and the Zoning Ordinance

The Town of Corning encourages multiple types of housing through its zoning ordinance. Residential uses are allowed in the R-1 Rural Residential, R-2 Low Density Residential, R-3 Medium Density Residential, and C Commercial districts. In terms of housing, only mixed-use development and convents/monasteries are allowed in the Commercial District. Single-family residential dwelling units are permitted by right in the R-1, R-2, and R-3 districts, meaning the only permit required from the Town is a building permit. All other types of residential development, such as duplexes and multi-unit dwellings require a conditional use permit issued by the Town Planning Board in addition to a building permit. However, Corning allows duplexes in all residential districts, even the R-1 Rural Residential District. This represents the opportunity for the development of multiple types of housing, both single-family detached and duplex, in every residential district in the Town.

Furthermore, the Town of Corning allows Accessory Dwelling Units (ADUs) in all residential districts as well as the Commercial District. ADUs require a conditional use permit to be issued by the Planning Board in addition to a building permit, but the Town has limited design standards for ADUs. The ability to construct an ADU gives homeowners in the Town the opportunity to gain rental income, provides flexibility in living arrangements if a family member is living on the property such as an older parent, and increases the housing stock.

While there are modifications to the zoning code that could be made to streamline the permitting process for various housing types and increase the variety of housing options available in the Town, the Town Zoning Ordinance already allows for a variety of housing options. If the Town would like to further increase the variety of housing options available to residents and streamline permitting processes for housing, potential modifications to the zoning code include allowing duplexes to be permitted by right (therefore not requiring a conditional use permit to be issued by the Planning Board) and allowing multi-unit residential development in the R-2 zone. The definition of multi-unit residential development could be further defined to ensure development does not occur that does not fit the character of R-2 neighborhoods.

Home Improvements and Tax Assessment

The Town of Corning Steering Committee and public comments throughout the Housing Needs Assessment process included concern for tax assessment increases after home improvements are completed.

To address this concern, Southern Tier Central Regional Planning & Development Board (STCRPDB) staff met with the Town of Corning's Real Property Assessor to determine which housing rehabilitation activities would trigger a re-assessment and which activities were considered routine maintenance. According to the Town's Real Property Assessor, any activity(s) resulting in physical additions to the property (i.e. new structure build, an addition, etc.) could trigger a re-assessment of the property. Activities considered routine maintenance in nature (i.e. new roofing, siding, replacement windows and doors, foundation work for existing structures, etc.) would generally not trigger a re-assessment. However, the Town of Corning's Real Property Assessor further pointed out that in some areas the assessments are already so low that it is possible a new roof, siding, windows, and doors, etc. could trigger a re-assessment. Areas most likely to see these increased re-assessments would be in the Village of Riverside, Village of South Corning, and the Hamlet of Gibson.

Housing Needs and Public Sewer Survey

Housing and Public Sewer Survey

STCRPDB mailed a housing and public sewer survey to all Town residents at the end of April 2025, requesting responses by June 2, 2025. An online option was provided in the mailed survey and on the Town website. The survey included questions about housing needs, as well as program interests and respondent information. Responses will be used to create a waiting list of interested residents for a CDBG Housing Activities grant application. A copy of the housing needs and public sewer survey is included in this assessment as Appendix B.

Approximately 2270 surveys were delivered to Town residents. The Town received 455 responses to Part 1 of the survey, for a response rate of 20%. Though a 20% response rate is excellent for this type of survey, the Steering Committee recognizes that many people remain unrepresented by the survey responses.

Nearly all respondents own their homes, at 98%. In terms of demographics, respondents stated the following information about their households:

- Approximately 21% of respondents have at least one child aged 0-17 in their household (96 homes)
- Approximately 62% of respondents have at least one person aged 62+ in their household (284 homes)
- Approximately 19% of respondents have at least one person with a disability in their household (88 homes)
- Approximately 16% of respondents have at least one veteran in their household (71 homes)

When asked about the approximate extent of repairs needed, respondents replied:

- Many repairs needed: 9.53% or 41 responses
- Some repairs needed: 45.35% or 195 responses
- No repairs are needed: 45.12% or 194 responses

The most prevalent housing problems reported by respondents relate to the building envelope or energy efficiency needs, such as windows or doors (42%); siding, trim, gutters, etc. (42%); roof (35%); heating, insulation, or chimney (32%). Other problems were reported at the following figures and percentages, as shown in the graph below:

- Approximately 26% of respondents indicated the plumbing (incomplete supply pipes, toilet, bathtub, shower, etc.) in their home is an issue
- Approximately 26% of respondents indicated the electrical system in their home is an issue
- Approximately 22% of respondents indicated the septic system of their home is an issue
- Approximately 21% of respondents indicated water issues (odors, contamination, insufficient supply, etc.) in their home
- Approximately 19% of respondents indicated the foundation, framing, or structure of their home is an issue
- Approximately 9% of respondents indicated accessibility (entering or inside) to their home is an issue

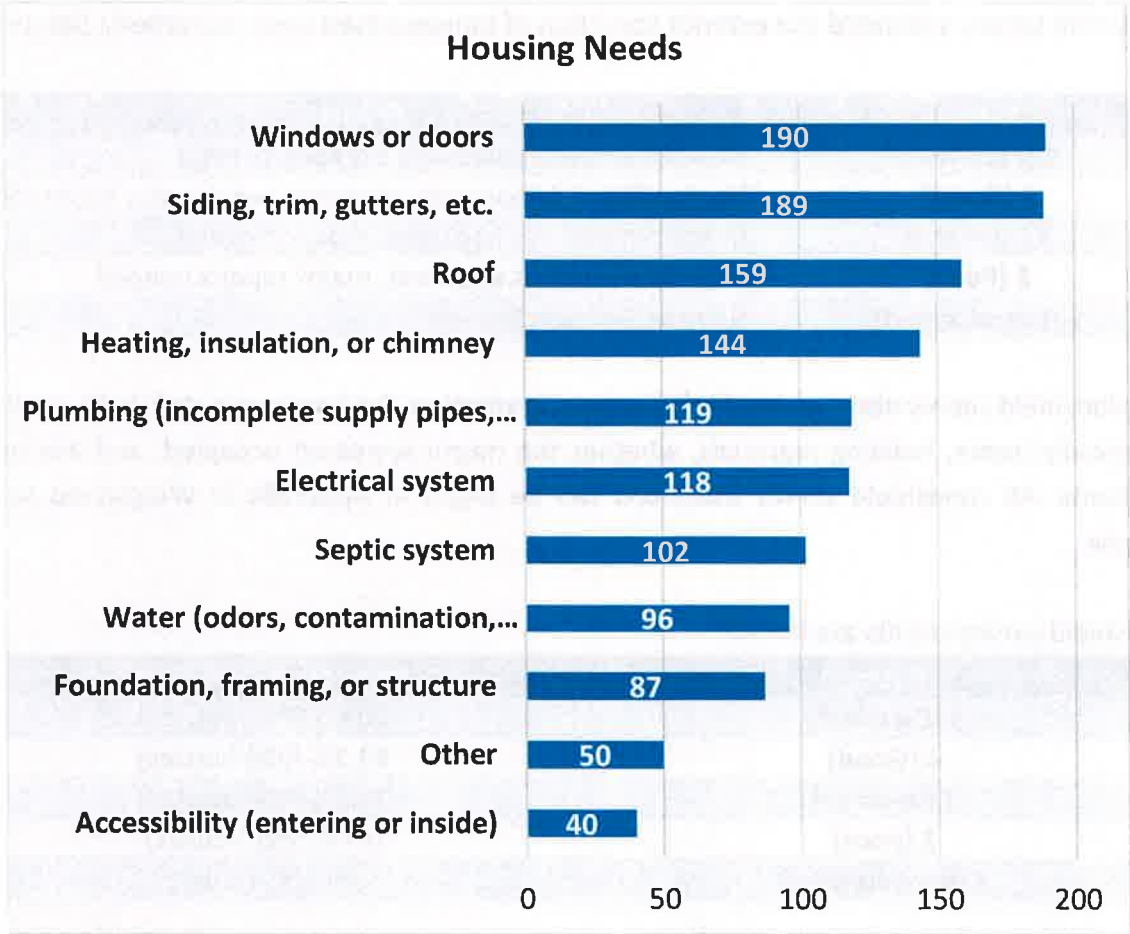

Other needs, noted on 11% of survey responses, included: basement flooding, especially from poor driveway drainage and soil erosion; mold, to the extent of causing holes in the walls; fencing; and subflooring.

A potential housing rehabilitation program is of interest to 62.6% of respondents (285), 143 of whom appear to be income eligible. Public sewer service is of interest to 51% of respondents (231). As 96.5% of residential structures in the Town are either stick-built or modular, it is assumed that most of the income eligible applicants live in a structure type that is eligible for housing rehabilitation activities.

Housing Windshield Survey

STCRPDB collaborated with Steering Committee members to answer basic questions about the exterior condition of 2,314 housing units in the Town of Corning. The Steering Committee members recognize that this survey provides only a brief snapshot based on a rapid evaluation of housing units and must be considered in conjunction with other decision-making criteria. The windshield survey evaluated the exterior condition of houses based upon the criteria below:

Rating	Criteria
5 (Excellent)	No deficiencies apparent, no repairs needed
4 (Good)	No significant deficiencies apparent, repairs may be needed
3 (Average)	Minor deficiencies apparent, repairs needed
2 (Poor)	Major deficiencies apparent, major repairs needed
1 (Deteriorated)	No rehabilitation feasible

The windshield survey also provided information on whether the house was stick-built, modular, or a mobile home, building materials, whether the house appeared occupied, and any noted comments. All windshield survey questions can be found in Appendix C: Windshield Survey Example.

Windshield survey results are below:

Rating	Percentage and Count
5 (Excellent)	20.6% (476 houses)
4 (Good)	43.1% (998 houses)
3 (Average)	26.1% (604 houses)
2 (Poor)	8.7% (201 houses)
1 (Deteriorated)	1.5% (35 houses)

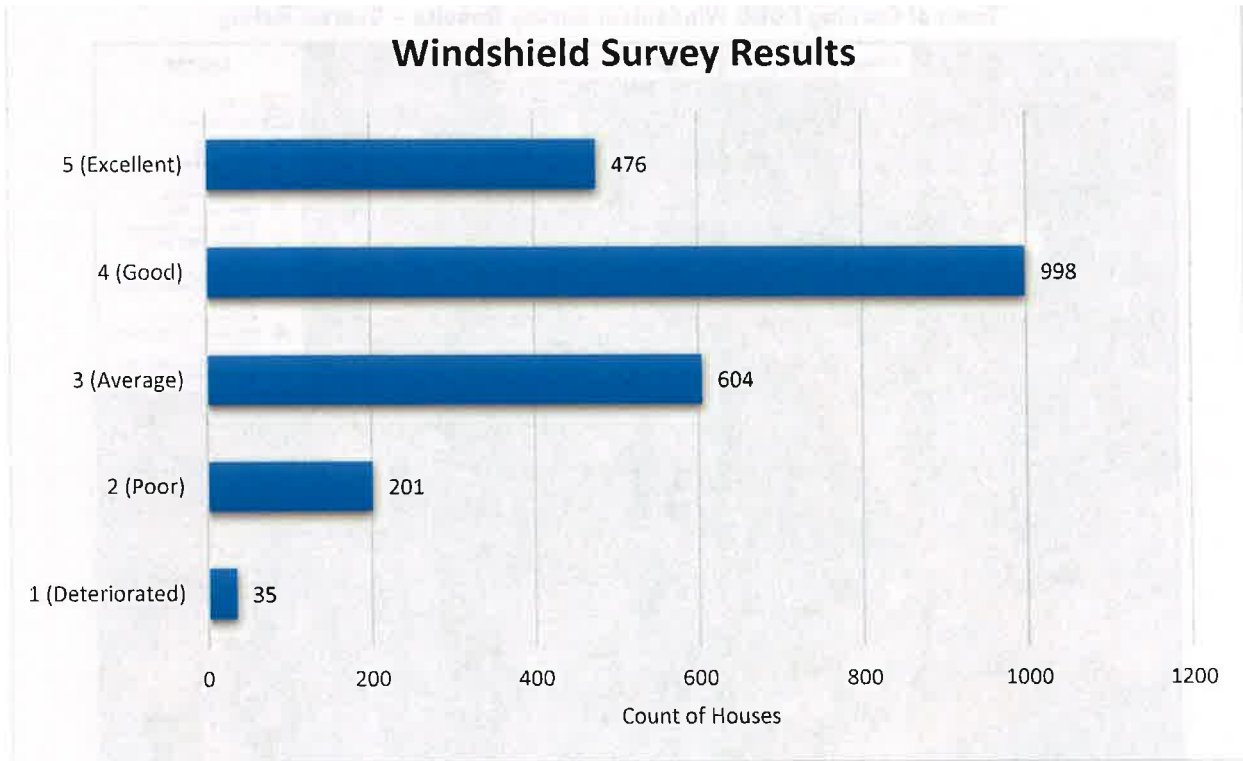

The table above shows there are 840 residential structures in the Town of Corning that are rated as Average, Poor, or Deteriorated. Therefore, dependent upon the income of the owners, the windshield survey shows approximately 36% of the residential structures in the Town of Corning require some form of rehabilitation. The number of residential structures in the Town of Corning requiring rehabilitation is likely higher than that represented in the windshield survey as the windshield survey is subjective, all areas of the house may not be able to be seen from the road, and there may be issues on the interior of the house that would not be identified in by the windshield survey.

The following maps illustrate the windshield survey results for the Villages of Riverside and South Corning, along with the hamlets of Gibson, Corning Manor, and East Corning.

Town of Corning CDBG Windshield Survey Results - Overall Rating

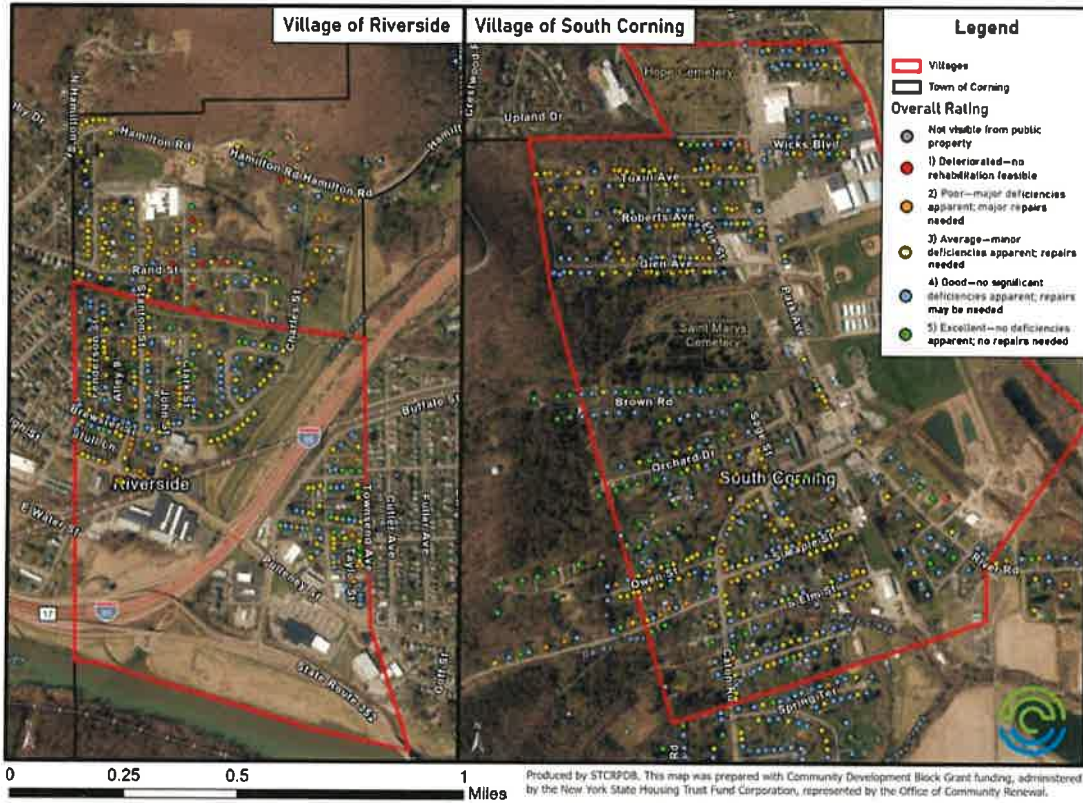

Town of Corning CDBG Housing Eligible Addresses for Selected Areas as of 8/27/25



Produced by STCRPOB. This map was prepared with Community Development Block Grant funding, administered by the New York State Housing Trust Fund Corporation, represented by the Office of Community Renewal.



Overall Condition

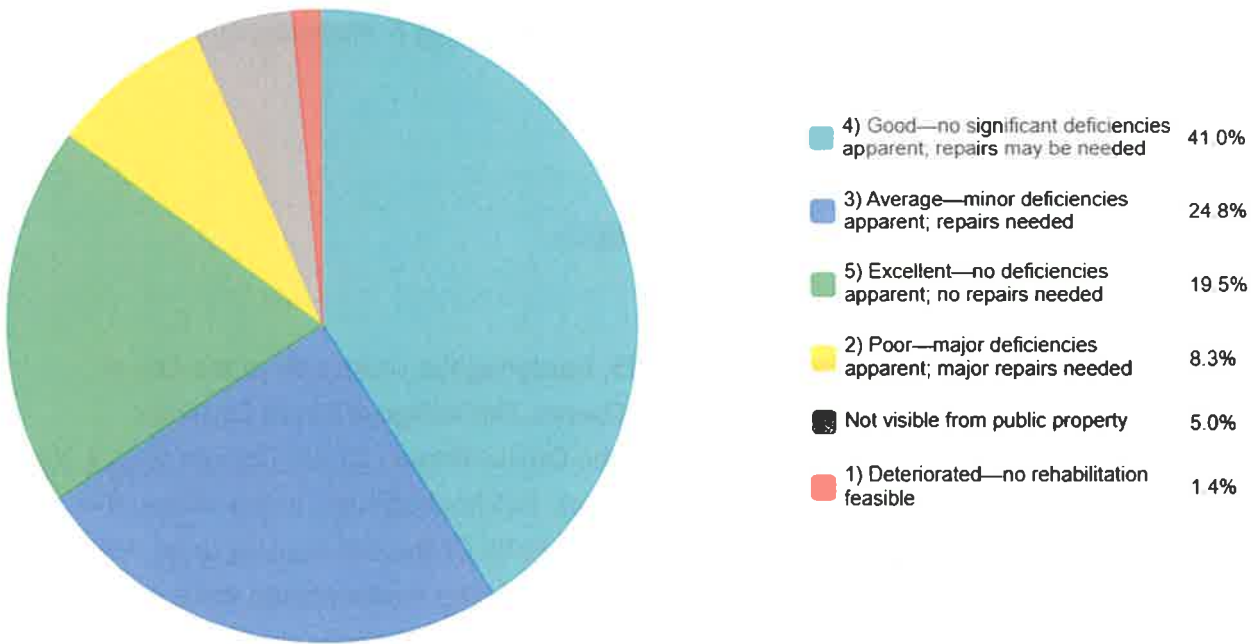

Condition Housing Units Rapid Windshield Evaluation

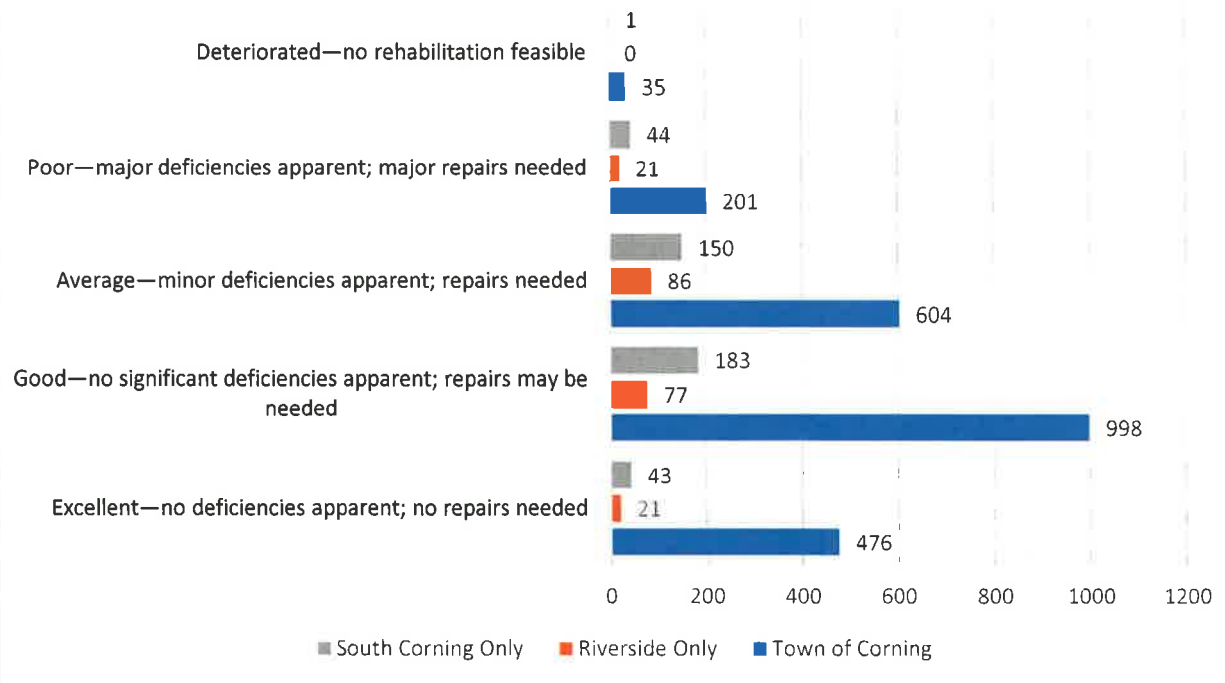

Analysis of Sub-Areas of the Town of Corning

The Town of Corning is comprised of two villages (South Corning & Riverside) and three hamlets (Gibson, Corning Manor, and East Corning).

Villages

South Corning

The Village of South Corning is located on NY-225, bordering the south side of the City of Corning, within the Town of Corning in Steuben County. The Village of South Corning's population is approximately 1,100. According to the Census Bureau [[South Corning village, New York - Census Bureau Profile](#)], there are approximately 545 housing units in the village, the majority of the housing units (71%) were built before 1970. Of the 545 housing units, 493 are occupied (74% owner-occupied and 26% renter-occupied). The median home value of owner-occupied units is \$126,500. The median income is \$59,125, unemployment rate is 4.5%, and poverty is approximately 11.8%.

Riverside

The Village of Riverside is located on NY-415, bordering the west side of the City of Corning, within the Town of Corning in Steuben County. Riverside's population of approximately 591. According to DATAUSA, there are 234 households in the Village of Riverside [<https://datausa.io/profile/geo/riverside-steuben-county-ny/>]. The median property value in Riverside is \$113,800 and the home-ownership rate is 92.3%. The median household income is \$76,071 with 14.2% of the population is determined to live below the poverty line.

Hamlets

Due to the nature of hamlets being small settlements, often only a handful of homes, collecting demographic information is challenging. All three hamlets in this section; Gibson, Corning Manor, and East Corning have access to public water and natural gas.

Gibson

Gibson is a small hamlet within the Town of Corning, on the north bank of the Chemung River, and east side of the City of Corning. Gibson is known for its connections to farming, the

Chemung Canal, and early railroads. Many river travelers and lumbermen passing through and to the area would stop in Gibson on their journey. Gibson was the site of the Guard Lock Dam Log Chute. The log chute allowed rafts of lumber to bypass the dam on their way to the sawmills. The Guard Lock, also located at Gibson, allowed water to flow from the Chemung River into the feeder canal for the Erie Canal. Today, with a population of only 600 residents, only the railroad, streets and homes remain in Gibson. With the development of the railroad, aging wooden locks, and popularity of the automobiles, Gibson's downtown and economy suffered. The hamlet suffered a greater loss, 1995, with the completion of the I-86 bypass around Corning. The bypass was the final segment of the Southern Tier Expressway.

Corning Manor

Corning Manor is another small hamlet within the Town of Corning. Corning Manor is located southeast of the City of Corning, nestled between Gibson and East Corning. Corning Manor is mostly comprised of three streets: Fairway Road, Spaulding Drive, and Green Parkway. Corning Manor was initially developed between 1958-1962, when a developer built roughly 100 cookie cutter houses in the hamlets of Corning Manor and Beaver Valley (Town of Catlin). There are few businesses in the Corning Manor, the hamlet is predominately gravel quarries and the Corning Country Club. The Corning Country Club, from 1979 – 2009, was part of the LPGA Tour.

East Corning

East Corning is located east of Corning Manor along NY-352 (formerly State Route 17) and was settled, primarily as farmland and a transportation hub along the Chemung River and the Erie feeder canal. East Corning also was home to a railroad station. East Corning sprang up because of State Route 17. When the I-86 bypass was opened, unlike Gibson, East Corning continued to grow. Today, there are many businesses in East Corning, most recently Guthrie Corning Hospital.

Review of Existing Housing Assistance Resources

To efficiently address the needs identified in the surveys, a review of existing programs and resources is necessary.

Bishop Sheen Ecumenical Housing Foundation, Inc. helps families, seniors, veterans, and persons living with disabilities with home repairs. Home Repair grants are subject to family size and household income guidelines as well as availability of funds. For county-specific information, please contact Sheen Housing at (585) 657-4114, or Email: ApplicationIntake@sheenhousing.org, website: www.sheenhousing.org

Habitat for Humanity (Steuben County) builds and rehabilitates homes through two programs, one for homebuyers and the other for critical repairs homeowners need to address immediate safety, security, and habitability. For more information, please visit: <https://www.habitatcorning.org/apply>

Arbor Housing & Development offers homebuyer education, homeownership and financial counseling programs, and owner-occupied residential housing rehabilitation. Eligible applicants must have owned and occupied their home for at least 12 months, have homeowners' insurance, and meet income and certain other criteria. For more information, call 607-654-7487 to speak with one of our housing advisors or email info@arbordevelopment.org

AIM Independent Living Center cultivates accessible communities by advocating for change, building partnerships, and promoting individual choice. Anyone living with disabilities and struggling with housing can benefit by having a conversation with AIM staff: (607) 962-8225, locations: <https://aimcil.com/office-locations/>

Cornell Cooperative Extension

The Home Energy Assistance Program helps eligible New Yorkers heat and cool their homes. For more information visit: <https://otda.ny.gov/programs/heap/> or reach out to Steuben County Office of the Aging, Corning office: (607) 936-7425

2-1-1 Helpline is a service that helps connect people with the resources they need. Calls are connected with a person, not an automated system. More information at: <https://211helpline.org/> or by dialing 211, (800) 346-2211, or by texting your zip code to 898-211.

Town of Corning's Housing Focus

In combining data from both the community and windshield surveys, there exists a large overall number of homes and residents in need of housing rehabilitation-related projects in the Town of Corning. As there are a large number of homes in need of rehabilitation-related work in the Town of Corning, it is recommended that the Town approach the solution through a system of prioritization and phases.

To assist with prioritization, the focus will be on the Town-only owner-occupied, single dwelling units. Focusing on the Town-only, provides the opportunity for the Villages of Riverside and South Corning to pursue their own Community Development Block Grant(s) for Housing Activities. This approach could result in three rehabilitation housing programs being implemented annually. Town of Corning will provide necessary data and information gathered from the Housing Needs Assessment to assist both Villages with their own applications.

Additionally, within the Town-only, the cluster of homes in need of rehabilitation in both the Hamlet of Gibson and Hamlet of South Corning, make for prime locations to focus on.

To further prioritize, the steering committee determined to focus first on roofs, judgements of imminent danger, and code violations. By focusing on roofs first, while addressing required violations, ensures the structural integrity and further damage control of the home.

Goals and Future Actions

This housing needs assessment has identified issues and potential areas to improve in the future, per the following housing goals:

1. Offer a program for owners of single-unit residential properties to apply to the Town for rehabilitation assistance. The Town of Corning applied in September 2025 for an implementation grant from the Community Development Block Grant(s) for Housing Activities and plans to apply again in 2026 should the grant not be awarded. The Steering Committee hopes the grant will be awarded and that implementation will provide residents with effective assistance with their housing needs.
2. Provide information to residents about existing housing assistance programs, such as the Energy Savings and Weatherization program offered by ProAction of Steuben and Yates and programs offered through Arbor Housing & Development and Bishop Sheen Ecumenical Housing Foundation.
3. Complete the requirements to become a New York State Pro-Housing Community
4. Review local regulations relating to housing and property maintenance to determine whether the rights and responsibilities of residents are adequately addressed.

Appendices

- A. Steering Committee Members
- B. Housing and Public Sewer Survey Example
- C. Windshield Survey Example
- D. Windshield Survey Results by Address
- E. Windshield Survey Results Map

Appendix A

Town of Corning Steering Committee Members

Jennifer Tuttle, Town Supervisor

Stuart Sammis, Deputy Supervisor Councilman

Wayne Bennett, Planning Board Chairman

Brad Laverty, Code Enforcer

Ken Fields, Building & Grounds/Water Department Superintendent

HannahMathilde Waschezyn, Southern Tier Central Regional Planning & Development Board

Dot Richter, Southern Tier Central Regional Planning & Development Board

Appendix B

Housing and Public Sewer Survey Example

TOWN OF CORNING HOUSING AND PUBLIC SEWER SURVEY

Hello Corning Residents! The Town of Corning is conducting a community survey as part of the Town’s Community Development Block Grant-funded Housing Needs Assessment project. This survey will provide information to the Town about housing needs as well as assist the Town in pursuing a future Community Development Block Grant to run a housing rehabilitation program in the Town of Corning. Additionally, the Town of Corning is currently exploring avenues for public sewer in various areas of the Town and is looking to compile information about those interested in public sewer for potential future grant applications. This survey should take approximately 10 minutes to complete.

Surveys should be returned by June 2, 2025. You may return your paper survey via the self-addressed stamped envelope provided, or drop it off at Town Hall (25 South Elm St. Corning, NY 14830). A link to an electronic form of the survey can be found on the Town website (<https://townofcorningny.org/>) or by scanning the QR Code to the right. Please only fill out the survey once, either in paper or electronic format. Please contact Hannah Wascheyzn at Southern Tier Central Regional Planning & Development Board (607-962-5092 ext. 203) with any questions about the survey.



PART 1 – HOUSING NEEDS

The Town of Corning is exploring opportunities to assist homeowners with repair and rehabilitation of their homes. As part of this effort, Corning is gathering data on the current state of housing within the Town. Your feedback and information provided in this section are appreciated and vital to this effort.

1. Which condition best describes the house that you live in? Please check one.

No repairs needed – to the roof, foundation, wiring, plumbing, etc.	Some repairs needed – has old roof, poor wiring, no insulation, etc.	Many repairs needed – roof leaks, poor or no foundation, dangerous wiring, needs siding, etc.
<input type="checkbox"/>	<input type="checkbox"/>	<input type="checkbox"/>

2. Do you have, or have you had, issues with any of the following? Please check all that apply.

	Yes	No
Foundation, framing, or structure	<input type="checkbox"/>	<input type="checkbox"/>
Plumbing (incomplete supply pipes, toilet, bathtub or shower)	<input type="checkbox"/>	<input type="checkbox"/>
Septic system	<input type="checkbox"/>	<input type="checkbox"/>
Electrical system	<input type="checkbox"/>	<input type="checkbox"/>
Water (odors, contamination, insufficient supply, etc.)	<input type="checkbox"/>	<input type="checkbox"/>
Heating, insulation, or chimney	<input type="checkbox"/>	<input type="checkbox"/>
Accessibility (entering or inside)	<input type="checkbox"/>	<input type="checkbox"/>
Roof	<input type="checkbox"/>	<input type="checkbox"/>
Windows or doors	<input type="checkbox"/>	<input type="checkbox"/>
Siding, trim, or gutters	<input type="checkbox"/>	<input type="checkbox"/>
Other (write-in):	<input type="checkbox"/>	<input type="checkbox"/>

3. Please complete the following:

Number of children ages 0-17 in home	
Number of persons aged 62+ in home	
Number of persons with a disability in home	
Number of veterans in home	

Do you or your family own or rent your home? (check one)	Own	Rent	Other
	<input type="checkbox"/>	<input type="checkbox"/>	<input type="checkbox"/>

PART 2 – PROGRAM INTERESTS AND INFORMATION

As stated above, the Town of Corning is currently exploring opportunities to assist homeowners with repair and rehabilitation of their homes as well as potential for public sewer in various areas. In order for the Town to develop and receive funding for a program or service, it must prove there are enough residents who are potentially interested, which is the purpose of the questions below. Please note that indicating interest does NOT require—nor does it guarantee—participation in a future program or service.

4. Are you interested in either of the following programs? Please check all that apply.

	YES	NO
A. If the Town receives funding for housing rehabilitation and you are eligible, would you be interested in potential assistance?		
B. Would you be interested in having public sewer serve your home?		

**IF YOU ANSWERED YES TO QUESTION 4 A OR B,
PLEASE COMPLETE QUESTION 5 AND PROVIDE YOUR ADDRESS AND A SIGNATURE BELOW**

5. Please circle the number of people (including children) living in your household in the left column. Then, to the right on the same line, circle your total household income from all sources except student loans or loans from the G.I. bill.

(START HERE) ↓ If the Number of People in Your Household Is	Circle if Your Total Family Income is BELOW or EQUAL TO	Circle if Total Family Income is BETWEEN or EQUAL TO	Circle if Total Family Income is EQUAL TO or ABOVE
1	\$32,000	\$32,001 and \$51,150	\$51,151
2	\$36,550	\$36,551 and \$58,450	\$58,451
3	\$41,100	\$41,101 and \$65,750	\$65,751
4	\$45,650	\$45,651 and \$73,050	\$73,051
5	\$49,350	\$49,351 and \$78,900	\$78,901
6	\$53,000	\$53,001 and \$84,750	\$84,751
7	\$56,650	\$56,651 and \$90,600	\$90,601
8	\$60,300	\$60,301 and \$96,450	\$96,451

Your Name _____ Phone: _____

Street Address: _____

Email Address: _____

I understand that this information may be used by the Town of Corning and Southern Tier Central Regional Planning & Development Board to apply for grant funding as needed. I certify that the information contained in this survey is true and accurate to the best of my knowledge.

Your Signature: _____

Date: _____

Thank you for your time!

Appendix C

Windshield Survey Example

Description

A Town staff/official will transport one or two STC staff on trips past all residential addresses in the Town and Villages therein. They will work together to answer the questions supplied below using ArcGIS Field Maps until all addresses have been surveyed.

Purpose

Establish condition of residential properties based on exterior appearances (visible from road)

Questions (*required)

1. Confirm pre-entered or add address
2. Building Type (stick-built / modular)*
3. Material (wood, masonry, stone, metal, other)
4. Condition
 - a. Overall (1-5 criteria on next page)
 - b. If different from overall:
 - i. Foundation (1-5)
 - ii. Roof (1-5)
 - iii. Siding (1-5)
 - iv. Doors/windows (1-5)
 - v. Yard (1-5)
 - vi. Chimney (1-5)
 - vii. Garage (1-5)
 - viii. Other (1-5)
 - c. Comments
5. Improvements
 - a. Recent (Y/N)
 - b. In-Progress (Y/N)
6. Building Occupancy Status (Fully, partially, vacant, or boarded)

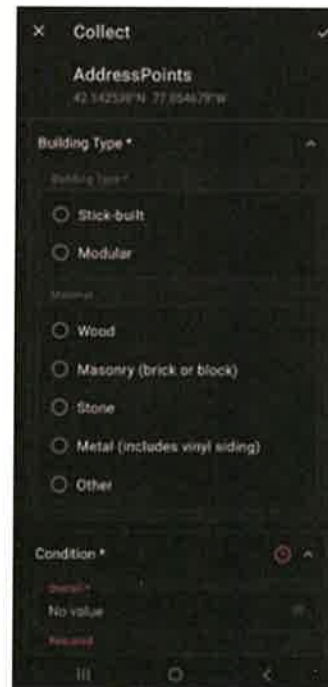
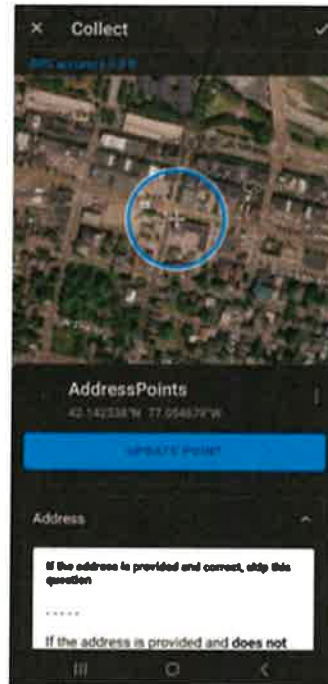

Criteria

- 5) Excellent—no deficiencies apparent; no repairs needed
- 4) Good—no significant deficiencies apparent; repairs may be needed
- 3) Average—minor deficiencies apparent; repairs needed
- 2) Poor—major deficiencies apparent; major repairs needed
- 1) Deteriorated—no rehabilitation feasible

Additional Logistical Details

All addresses have been pre-entered into Field Maps and additional addresses may be entered if there is any confusion in the field. The map has been configured to function without internet access in the event there are locations with limited cellular service. Trips and routes will depend on progress and driver discretion.

Schedule

Based on past Windshield Surveys, STC anticipates at least 10 sessions will be necessary and would like to schedule at least that many trips to be revised by email and phone communication as the survey is conducted.

Appendix D

Windshield Survey Results by Address

Address Label	Building Type	Overall	Occupancy Status	Siding Material 1	Siding Material 2	Recent Improve?	Comments
1853 Benjamin Rd HYP	Stick-mod	Excellent (5)	Fully	Metal			
2005 Brown Hollow Rd	Stick-mod	Good (4)	Fully	Metal			
11724 Shane Rd	Stick-mod	Average (3)	Fully	Metal			
11867 Sticklertown Rd	Stick-mod	Average (3)	Fully	Metal			
12006 Shane Rd	Stick-mod	Excellent (5)	Fully	Metal	Stone		
12005 Shane Rd	Stick-mod	Good (4)	Fully	Metal			
11905 Sticklertown Rd	Stick-mod	Good (4)	Fully	Metal			
11971 Sticklertown Rd	Uncertain	N/A					No view from road
2205 Murphy Rd	Uncertain	N/A					No view from road
2361 Rodaha Dr	Uncertain	N/A					No view from road
2363 Rodaha Dr	Stick-mod	Good (4)	Fully	Metal			
2332 Murphy Rd	Stick-mod	Excellent (5)	Fully	Metal	Masonry		
2324 Murphy Rd	Stick-mod	Excellent (5)	Fully	Metal	Masonry		
2300 Murphy Rd	Stick-mod	Good (4)	Fully	Metal	Masonry		
2320 Murphy Rd	Stick-mod	Good (4)	Fully	Metal	Stone		
2315 Murphy Rd	Stick-mod	Good (4)	Fully	Metal			
2357 Murphy Rd	Stick-mod	Excellent (5)	Fully	Masonry			
2339 Murphy Rd	Stick-mod	Good (4)	Fully	Metal			
2331 Murphy Rd	Stick-mod	Good (4)	Fully	Metal			
2340 Murphy Rd	Stick-mod	Excellent (5)	Fully	Masonry			
2356 Murphy Rd	Stick-mod	Good (4)	Fully	Wood			
2358 Murphy Rd	Stick-mod	Good (4)	Fully	Metal			
2360 Murphy Rd	Stick-mod	Excellent (5)	Fully	Metal	Stone		
2376 Murphy Rd	Stick-mod	Good (4)	Fully	Wood			
2373 Murphy Rd	Stick-mod	Good (4)	Fully	Metal	Masonry		
2361 Murphy Rd	Stick-mod	Good (4)	Uncertain	Masonry			
2359 Murphy Rd	Stick-mod	Good (4)	Fully	Masonry			
2385 Murphy Rd	Stick-mod	Good (4)	Fully	Metal			
2391 Murphy Rd	Stick-mod	Good (4)	Fully	Wood			
2413 Murphy Rd	Stick-mod	Good (4)	Fully	Metal			
2399 Murphy Rd	Stick-mod	Good (4)	Fully	Other			
2394 Murphy Rd	Stick-mod	Good (4)	Fully	Metal			
2402 Murphy Rd	Stick-mod	Good (4)	Fully	Metal			
2408 Murphy Rd	Stick-mod	Good (4)	Fully	Metal			
2386 Murphy Rd	Stick-mod	Good (4)	Fully	Metal	Masonry		

2384 Murphy Rd	Stick-mod	Good (4)	Fully	Metal	
2371 Rodaha Dr	Stick-mod	Average (3)	Uncertain	Metal	
12053 River Rd	Stick-mod	Average (3)	Fully	Metal	
12025 River Rd	Stick-mod	Excellent (5)	Fully	Stone	Metal
12028 River Rd	Stick-mod	Average (3)	Fully	Wood	
12034 River Rd	Stick-mod	Good (4)	Fully	Wood	
12020 River Rd	Stick-mod	Good (4)	Fully	Metal	
12017 River Rd	Stick-mod	Excellent (5)	Fully	Metal	
12014 River Rd	Stick-mod	Good (4)	Fully	Metal	
11996 River Rd	Stick-mod	Good (4)	Fully	Metal	Wood
12032 State Route 352	Stick-mod	Deteriorated (1)	Unboarded	Metal	
12037 State Route 352	Stick-mod	Good (4)	Fully	Metal	
12009 State Route 352	Stick-mod	Good (4)	Fully	Wood	
11992 State Route 352	Stick-mod	Good (4)	Fully	Metal	Wood
11977 State Route 352	Stick-mod	Excellent (5)	Fully	Masonry	
11984 State Route 352	Stick-mod	Good (4)	Fully	Metal	
11995 State Route 352	Stick-mod	Average (3)	Fully	Wood	
11983 State Route 352 AOR	Stick-mod	Good (4)	Fully	Metal	
12034 Birch Dr	Stick-mod	Good (4)	Fully	Metal	
12028 Birch Dr	Stick-mod	Good (4)	Fully	Metal	
12025 Birch Dr	Stick-mod	Average (3)	Fully	Metal	
2746 County Line Dr	Stick-mod	Good (4)	Fully	Metal	Masonry
2743 County Line Dr	Stick-mod	Good (4)	Fully	Metal	Masonry
2751 County Line Dr	Stick-mod	Good (4)	Fully	Metal	Masonry
2735 County Line Dr	Stick-mod	Good (4)	Fully	Metal	Masonry
12070 Oakfield Cir	Stick-mod	Good (4)	Fully	Metal	
12073 Oakfield Cir	Stick-mod	Good (4)	Fully	Metal	
2841 County Line Dr	Stick-mod	Good (4)	Fully	Masonry	Metal
12077 Churchill Pl	Stick-mod	Good (4)	Fully	Metal	
12064 Churchill Pl	Stick-mod	Good (4)	Fully	Wood	
12078 Churchill Pl	Stick-mod	Good (4)	Fully	Metal	
12045 Oakfield Cir	Stick-mod	Good (4)	Fully	Metal	Masonry
12047 Oakfield Cir	Stick-mod	Good (4)	Fully	Masonry	Metal
12053 Oakfield Cir	Stick-mod	Good (4)	Fully	Masonry	Metal
12065 Oakfield Cir	Stick-mod	Good (4)	Fully	Metal	
2730 County Line Dr	Stick-mod	Excellent (5)	Fully	Metal	
2736 County Line Dr	Stick-mod	Excellent (5)	Fully	Metal	
12048 Oakfield Cir	Stick-mod	Good (4)	Fully	Wood	Masonry
12046 Oakfield Cir	Stick-mod	Good (4)	Fully	Masonry	Metal
12020 Churchill Pl	Stick-mod	Excellent (5)	Fully	Metal	Masonry

12030 Churchill Pl	Stick-mod	Average (3)	Fully	Metal	
12042 Churchill Pl	Stick-mod	Good (4)	Fully	Metal	Gutters/Soffit
12050 Churchill Pl	Stick-mod	Good (4)	Fully	Metal	
12046 Churchill Pl	Stick-mod	Good (4)	Fully	Metal	Gutters/Soffit
12043 Churchill Pl	Stick-mod	Good (4)	Fully	Metal	
12049 Churchill Pl	Stick-mod	Good (4)	Fully	Metal	Wood
12067 Churchill Pl	Stick-mod	Good (4)	Fully	Metal	Masonry
2861 Downing St	Stick-mod	Excellent (5)	Fully	Metal	Masonry
2867 Downing St	Stick-mod	Excellent (5)	Fully	Metal	
2880 Chequers Cir	Stick-mod	Good (4)	Fully	Metal	
2868 Chequers Cir	Stick-mod	Good (4)	Fully	Metal	
12031 Churchill Pl	Stick-mod	Good (4)	Fully	Masonry	Metal
12023 Churchill Pl	Stick-mod	Excellent (5)	Fully	Metal	
12013 Churchill Pl	Stick-mod	Good (4)	Fully	Metal	Masonry
12024 Steele Rd	Stick-mod	Average (3)	Fully	Metal	
2873 Chequers Cir	Stick-mod	Excellent (5)	Fully	Masonry	Metal
2877 Chequers Cir	Stick-mod	Excellent (5)	Fully	Metal	Masonry
12010 Churchill Pl	Stick-mod	Excellent (5)	Fully	Metal	
12018 Churchill Pl	Stick-mod	Good (4)	Fully	Metal	
12000 Steele Rd	Stick-mod	Excellent (5)	Fully	Masonry	Metal
11990 Steele Rd	Stick-mod	Good (4)	Fully	Metal	
12023 Birch Dr	Stick-mod	Good (4)	Fully	Masonry	Metal
12021 Birch Dr	Stick-mod	Average (3)	Fully	Metal	
12007 Birch Dr	Stick-mod	Good (4)	Fully	Metal	Wood
12009 Birch Dr	Stick-mod	Good (4)	Fully	Metal	
12013 Birch Dr	Stick-mod	Good (4)	Fully	Metal	
12015 Birch Dr	Stick-mod	Good (4)	Fully	Metal	
12017 Birch Dr	Stick-mod	Good (4)	Fully	Wood	Stone
12012 Birch Dr	Stick-mod	Good (4)	Fully	Metal	Wood
12019 Birch Dr	Stick-mod	Good (4)	Fully	Wood	
12022 Birch Dr	Stick-mod	Good (4)	Fully	Metal	
12020 Birch Dr	Stick-mod	Good (4)	Fully	Metal	
12008 Birch Dr	Stick-mod	Good (4)	Fully	Metal	Stone
12006 Birch Dr	Stick-mod	Excellent (5)	Fully	Metal	
12005 Birch Dr	Stick-mod	Good (4)	Fully	Metal	
11959 State Route 352	Stick-mod	Good (4)	Fully	Metal	
11963 State Route 352	Stick-mod	Good (4)	Fully	Metal	
11973 State Route 352	Stick-mod	Good (4)	Fully	Wood	Masonry
11940 State Route 352	Mobile	Average (3)	Fully	Wood	
11947 State Route 352	Stick-mod	Average (3)	Fully	Metal	Masonry
11943 State Route 352	Stick-mod	Good (4)	Fully	Metal	

11920 State Route 352	Stick-mod	Excellent (5)	Fully	Metal	
11925 State Route 352	Stick-mod	Average (3)	Fully	Metal	
11905 State Route 352	Stick-mod	Good (4)	Fully	Metal	
11911 A State Route 352 HYP	Stick-mod	Poor (2)	Between	Metal	Masonry
11885 A-B State Route 352	Stick-mod	Good (4)	Fully	Wood	
11977 River Rd	Stick-mod	Average (3)	Fully	Metal	
11980 River Rd	Stick-mod	Average (3)	Fully	Metal	
11963 River Rd	Stick-mod	Good (4)	Fully	Metal	
11974 River Rd	Stick-mod	Good (4)	Fully	Masonry	
11960 River Rd	Stick-mod	Average (3)	Fully	Metal	Wood
11954 River Rd	Stick-mod	Good (4)	Fully	Other	
11947 River Rd	Stick-mod	Good (4)	Fully	Metal	
11955 River Rd	Stick-mod	Good (4)	Fully	Metal	
11942 River Rd	Stick-mod	Good (4)	Fully	Metal	
11941 River Rd	Stick-mod	Excellent (5)	Fully	Metal	
11936 River Rd	Stick-mod	Good (4)	Fully	Metal	
11930 River Rd	Stick-mod	Average (3)	Fully	Metal	
11914 River Rd	Stick-mod	Good (4)	Fully	Metal	Wood
11933 River Rd	Stick-mod	Average (3)	Fully	Metal	
11909 River Rd	Stick-mod	Good (4)	Fully	Wood	
11913 River Rd	Stick-mod	Average (3)	Fully	Metal	
11912 River Rd	Stick-mod	Average (3)	Fully	Metal	
11910 River Rd	Stick-mod	Good (4)	Fully	Metal	
11902 River Rd	Stick-mod	Good (4)	Fully	Metal	
11892 River Rd	Stick-mod	Good (4)	Fully	Metal	
11892 State Route 352	Stick-mod	Good (4)	Fully	Metal	
11866 State Route 352	Stick-mod	Average (3)	Fully	Metal	
11892 Hickling Rd	Stick-mod	Average (3)	Fully	Metal	
11895 Hickling Rd	Stick-mod	Poor (2)	Fully	Other	Metal
2682 Goff Rd	Uncertain	N/A			No view from road
2669 Goff Rd	Stick-mod	Good (4)	Fully	Metal	Wood
2663 Goff Rd	Stick-mod	Good (4)	Fully	Metal	
11731 Schoonover Dr	Stick-mod	Good (4)	Fully	Metal	
2657 Goff Rd	Stick-mod	Good (4)	Fully	Masonry	
2643 Goff Rd	Stick-mod	Good (4)	Fully	Wood	
2632 Goff Rd	Stick-mod	Excellent (5)	Fully	Metal	
2854 Powderhouse Rd	Stick-mod	Excellent (5)	Fully	Wood	
2811 Spencer Hill Rd	Uncertain	N/A			No view from road
2839 Spencer Hill Rd	Stick-mod	Excellent (5)	Fully	Metal	Masonry
2833 Spencer Hill Rd	Stick-mod	Excellent (5)	Fully	Metal	Masonry

2801 Spencer Hill Rd	Stick-mod	Average (3)	Fully	Wood	
2787 Spencer Hill Rd	Stick-mod	Average (3)	Fully	Metal	
2803 Spencer Hill Rd	Uncertain	N/A			No view from road
2781 Spencer Hill Rd	Stick-mod	Average (3)	Fully	Masonry	Stone
2769 Spencer Hill Rd	Stick-mod	Excellent (5)	Fully	Metal	Masonry
2765 Spencer Hill Rd	Stick-mod	Good (4)	Fully	Wood	
2584 Collins Rd	Stick-mod	Good (4)	Fully	Metal	
10501 North Rd	Uncertain	N/A			No view from road
10503 North Rd	Uncertain	N/A			No view from road
2448 Collins Rd	Stick-mod	Excellent (5)	Fully	Other	Wood
2441 Collins Rd	Stick-mod	Excellent (5)	Fully	Metal	
2492 Collins Rd	Stick-mod	Good (4)	Fully	Metal	
2502 Collins Rd	Stick-mod	Good (4)	Fully	Metal	
2514 Collins Rd	Stick-mod	Excellent (5)	Fully	Metal	
2902 Spencer Hill Rd	Stick-mod	Excellent (5)	Fully	Metal	
2920 Spencer Hill Rd	Stick-mod	Excellent (5)	Fully	Masonry	
2909 Spencer Hill Rd	Stick-mod	Excellent (5)	Fully	Metal	
2893 Spencer Hill Rd	Stick-mod	Excellent (5)	Fully	Metal	
2882 Spencer Hill Rd	Stick-mod	Excellent (5)	Fully	Metal	
2879 Spencer Hill Rd	Stick-mod	Excellent (5)	Fully	Metal	
2873 Spencer Hill Rd	Stick-mod	Excellent (5)	Fully	Metal	
2867 Spencer Hill Rd	Stick-mod	Excellent (5)	Fully	Masonry	Metal
2849 Spencer Hill Rd	Stick-mod	Average (3)	Fully	Metal	
2901 Spencer Hill Rd	Uncertain	N/A			No view from road
2903 Spencer Hill Rd	Uncertain	N/A			No view from road
10641 White Birch Ln	Stick-mod	Excellent (5)	Fully		
10659 White Birch Ln	Stick-mod	Excellent (5)	Fully		
2697 White Oaks Dr	Stick-mod	Excellent (5)	Fully	Masonry	
2660 White Oaks Dr	Stick-mod	Excellent (5)	Fully	Wood	
2681 White Oaks Dr	Stick-mod	Excellent (5)	Fully	Metal	
10650 White Birch Ln	Stick-mod	Excellent (5)	Fully		
2990 Spencer Hill Rd	Stick-mod	Poor (2)	Boarded	Wood	
10714 Long House Ln	Stick-mod	Excellent (5)			
10710 Long House Ln	Stick-mod	Excellent (5)	Fully	Wood	
2733 White Oaks Dr	Stick-mod	Excellent (5)	Fully		
2711 White Oaks Dr	Uncertain	N/A			No view from road
2717 White Oaks Dr	Uncertain	N/A			No view from road
2712 Riter Rd	Stick-mod	Good (4)	Fully	Metal	
2690 Riter Rd	Stick-mod	Excellent (5)	Fully	Metal	

2683 Riter Rd	Stick-mod	Average (3)	Fully	Wood	
2721 Riter Rd	Stick-mod	Excellent (5)	Fully	Metal	
2705 Riter Rd	Stick-mod	Good (4)	Fully	Metal	
2713 Riter Rd	Stick-mod	Excellent (5)	Fully	Metal	Masonry
2724 Riter Rd	Stick-mod	Good (4)	Fully	Wood	
48 Tuxill Ave	Stick-mod	Average (3)	Fully	Metal	
44 Tuxill Ave	Stick-mod	Good (4)	Fully	Wood	
43 Tuxill Ave	Stick-mod	Good (4)	Fully	Metal	
44 Roberts Ave	Stick-mod	Good (4)	Fully	Wood	
48 Roberts Ave AOR	Stick-mod	Excellent (5)	Fully	Metal	
6 Mallory St	Mobile	Average (3)	Fully	Metal	
55 Tuxill Ave	Stick-mod	Poor (2)	Fully	Metal	
56 Tuxill Ave	Stick-mod	Poor (2)	Fully	Wood	
59 Tuxill Ave	Mobile	Poor (2)	Fully	Metal	
63 Tuxill Ave	Stick-mod	Poor (2)	Fully	Metal	
54 Roberts Ave	Stick-mod	Average (3)	Fully	Metal	
58 Roberts Ave	Stick-mod	Average (3)	Fully	Metal	
68 Tuxill Ave	Stick-mod	Average (3)	Fully	Metal	
66 Tuxill Ave	Stick-mod	Average (3)	Fully	Metal	
62 Tuxill Ave	Stick-mod	Poor (2)	Fully	Metal	
3131 Spencer Hill Rd	Stick-mod	Excellent (5)	Fully	Masonry	
65 Glen Ave	Stick-mod	Good (4)	Between	Metal	
53 Roberts Ave	Stick-mod	Good (4)	Fully	Other	
62 Glen Ave	Stick-mod	Good (4)	Fully	Metal	
58 Glen Ave	Stick-mod	Good (4)	Fully	Wood	
59 Glen Ave	Stick-mod	Average (3)	Fully	Metal	
61 Glen Ave	Stick-mod	Good (4)	Fully	Metal	
63 Glen Ave	Stick-mod	Good (4)	Fully	Metal	
57 Glen Ave	Stick-mod	Good (4)	Fully	Metal	
52 Glen Ave	Stick-mod	Good (4)	Fully	Metal	
49 Roberts Ave	Mobile	Good (4)	Fully	Metal	
41 Roberts Ave	Stick-mod	Good (4)	Fully	Metal	
46 Glen Ave	Stick-mod	Good (4)	Fully	Masonry	
55 Glen Ave	Stick-mod	Good (4)	Fully	Masonry	
51 Glen Ave	Stick-mod	Average (3)	Fully	Masonry	
10887 Brown Rd	Stick-mod	Excellent (5)	Fully		
10889 Brown Rd	Stick-mod	Good (4)	Fully		
24 Brown Rd	Stick-mod	Good (4)	Fully		
26 Brown Rd	Stick-mod	Average (3)	Fully		
28 Brown Rd	Stick-mod	Good (4)	Fully		Gutters
10890 Brown Rd	Stick-mod	Good (4)	Fully		

23 Brown Rd	Stick-mod	Good (4)	Fully		
21 Brown Rd	Stick-mod	Good (4)	Fully		
28 Owen St	Stick-mod	Poor (2)	Fully		
30 Owen St	Stick-mod	Good (4)	Fully		
10896 Copp Hill Rd	Stick-mod	Excellent (5)	Fully		
10895 Copp Hill Rd	Stick-mod	Excellent (5)	Fully		
10887 Copp Hill Rd	Stick-mod	Excellent (5)	Fully		
10884 Copp Hill Rd	Stick-mod	Excellent (5)	Fully		
10877 Copp Hill Rd	Stick-mod	Excellent (5)	Fully		
2765 Bailey Creek Rd	Stick-mod	Poor (2)	Fully	Metal	Retaining wall
2779 Bailey Creek Rd	Stick-mod	Good (4)	Fully		
29 Owen St	Stick-mod	Good (4)	Fully		
2789 Bailey Creek Rd	Stick-mod	Good (4)	Fully	Masonry	
2792 Bailey Creek Rd	Uncertain	N/A			No view from road
2755 Bailey Creek Rd	Stick-mod	Poor (2)	Fully	Wood	
2747 Bailey Creek Rd	Stick-mod	Good (4)	Fully	Metal	
2741 Bailey Creek Rd	Stick-mod	Excellent (5)	Fully	Metal	
2735 Bailey Creek Rd	Stick-mod	Good (4)	Fully	Metal	
2729 Bailey Creek Rd	Stick-mod	Average (3)	Fully	Metal	
2705 Bailey Creek Rd	Uncertain	N/A			No view from road
2698 Bailey Creek Rd	Stick-mod	Excellent (5)	Fully	Metal	
2691 Bailey Creek Rd	Stick-mod	Good (4)	Fully	Masonry	
2677 Bailey Creek Rd	Stick-mod	Poor (2)	Fully	Metal	
2719 Bailey Creek Rd	Uncertain	N/A			No view from road
10862 Copp Hill Rd	Stick-mod	Excellent (5)	Fully		
10861 Copp Hill Rd	Stick-mod	Excellent (5)	Fully		
10867 Copp Hill Rd	Stick-mod	Excellent (5)	Fully		
29 Orchard Dr	Stick-mod	Excellent (5)	Fully		
27 Orchard Dr	Stick-mod	Excellent (5)	Fully		
25 Orchard Dr	Stick-mod	Excellent (5)	Fully		
10884 Brown Rd	Stick-mod	Excellent (5)	Fully		
10880 Brown Rd	Stick-mod	Excellent (5)	Fully		
10881 Brown Rd	Stick-mod	Excellent (5)	Fully		
10877 Brown Rd	Stick-mod	Excellent (5)	Fully		
3083 Spencer Hill Rd	Uncertain	N/A			No view from road
3069 A Spencer Hill Rd AOR	Uncertain	N/A			No view from road
3069 B Spencer Hill Rd AOR	Uncertain	N/A			No view from road
10781 Skyline Dr	Stick-mod	Excellent (5)	Fully	Metal	Masonry
10802 Skyline Dr	Stick-mod	Excellent (5)	Fully	Wood	

10792 Skyline Dr	Stick-mod	Excellent (5)	Fully	Wood	Masonry	
10712 B Skyline Dr	Uncertain	N/A				No view from road
10712 A Skyline Dr	Uncertain	N/A				No view from road
10702 Skyline Dr	Stick-mod	Excellent (5)	Fully	Wood	Stone	
10733 Mossy Oaks Ln	Stick-mod	Excellent (5)	Fully	Metal		
10751 Skyline Dr	Stick-mod	Excellent (5)	Fully	Stone		
10730 Skyline Dr	Stick-mod	Excellent (5)	Fully	Wood		
10762 Skyline Dr	Stick-mod	Excellent (5)	Fully	Wood	Stone	
10770 Skyline Dr	Stick-mod	Excellent (5)	Fully	Wood		
10777 A Skyline Dr	Stick-mod	Excellent (5)	Fully	Metal		
10777 B Skyline Dr	Uncertain	N/A				No view from road
10689 Skyline Dr	Stick-mod	Excellent (5)	Fully	Metal		
2480 Collins Rd	Stick-mod	Excellent (5)	Fully	Metal	Wood	
2454 Collins Rd	Stick-mod	Excellent (5)	Fully	Metal		
10577 Skyline Dr	Stick-mod	Excellent (5)	Fully	Wood		
10605 Skyline Dr	Stick-mod	Excellent (5)	Fully	Wood		
10614 Skyline Dr	Stick-mod	Excellent (5)	Between	Metal		
10627 Skyline Dr	Stick-mod	Excellent (5)	Fully	Metal		
10641 Skyline Dr	Stick-mod	Excellent (5)	Fully	Wood		
10634 Skyline Dr	Stick-mod	Excellent (5)	Fully	Wood		
10660 Skyline Dr	Stick-mod	Excellent (5)	Fully	Wood		
10643 Skyline Dr	Stick-mod	Excellent (5)	Fully	Wood		
10669 Skyline Dr	Stick-mod	Excellent (5)	Fully	Wood		
10684 Skyline Dr	Uncertain	N/A				No view from road
10692 Skyline Dr	Stick-mod	Excellent (5)	Fully	Other		
2616 Bailey Creek Rd	Stick-mod	Poor (2)	Fully	Metal		
2630 Bailey Creek Rd	Mobile	Excellent (5)	Fully	Metal		
2650 Bailey Creek Rd	Mobile	Average (3)	Fully	Metal		
2654 Bailey Creek Rd	Stick-mod	Average (3)	Fully	Metal		
2660 Bailey Creek Rd	Mobile	Average (3)	Fully	Metal		
2661 Bailey Creek Rd	Stick-mod	Good (4)	Fully	Metal		
2664 Bailey Creek Rd	Mobile	Average (3)	Fully	Metal		
2676 Bailey Creek Rd	Stick-mod	Excellent (5)	Fully	Metal		
2331 Hillside Dr	Stick-mod	Average (3)	Fully	Wood		
10565 Skyline Dr	Stick-mod	Excellent (5)	Fully	Wood		
10530 Skyline Dr	Stick-mod	Excellent (5)	Fully	Wood		
10493 Skyline Dr	Stick-mod	Excellent (5)	Fully	Wood		
10482 Skyline Dr	Stick-mod	Excellent (5)	Fully	Metal		
10502 Skyline Dr	Stick-mod	Excellent (5)	Fully	Metal		
10522 Skyline Dr	Stick-mod	Excellent (5)	Fully	Metal		

10521 North Rd	Stick-mod	Poor (2)	Fully	Wood	
10527 Skyline Dr	Stick-mod	Excellent (5)	Fully	Metal	
10527 B Skyline Dr	Stick-mod	Excellent (5)	Fully	Metal	
10527 A Skyline Dr	Uncertain	N/A			No view from road
10519 North Rd	Stick-mod	Excellent (5)	Fully	Masonry	
10500 North Rd	Stick-mod	Excellent (5)	Fully	Masonry	
10497 North Rd	Stick-mod	Excellent (5)	Fully	Wood	
10483 North Rd	Stick-mod	Excellent (5)	Fully	Metal	
10459 North Rd	Stick-mod	Excellent (5)	Fully	Metal	
10452 North Rd	Stick-mod	Excellent (5)	Fully	Wood	
10451 North Rd	Stick-mod	Good (4)	Fully	Wood	
2683 C Spencer Hill Rd	Uncertain	N/A			No view from road
2705 Spencer Hill Rd	Stick-mod	Good (4)	Fully	Metal	
2683 B Spencer Hill Rd	Uncertain	N/A			No view from road
10427 North Rd	Stick-mod	Excellent (5)	Fully	Metal	
2683 A Spencer Hill Rd	Uncertain	N/A			No view from road
11728 Schoonover Dr	Stick-mod	Good (4)	Fully	Metal	
11726 Schoonover Dr	Stick-mod	Good (4)	Fully	Metal	
2605 King Cir	Stick-mod	Poor (2)	Unboarded	Metal	
2621 King Cir	Stick-mod	Good (4)	Fully	Metal	
2615 King Cir	Stick-mod	Good (4)	Fully	Metal	
2609 King Cir	Stick-mod	Deteriorated (1)	Fully	Metal	
2595 King Cir	Stick-mod	Good (4)	Fully	Metal	
2603 King Cir	Stick-mod	Good (4)	Fully	Metal	
2602 King Cir	Stick-mod	Good (4)	Fully	Metal	
11727 Center Dr	Stick-mod	Poor (2)	Fully	Metal	
2596 King Cir	Stick-mod	Good (4)	Fully	Metal	
11739 Center Dr	Stick-mod	Average (3)	Fully	Metal	
11741 Center Dr	Stick-mod	Average (3)	Fully	Metal	
2619 Goff Rd	Stick-mod	Good (4)	Fully	Metal	
2621 Goff Rd	Stick-mod	Excellent (5)	Fully	Masonry	Metal
2626 Goff Rd	Stick-mod	Average (3)	Fully	Metal	
2617 Goff Rd	Stick-mod	Good (4)	Fully	Metal	
2608 Goff Rd	Stick-mod	Average (3)	Fully	Stone	
2595 Goff Rd	Stick-mod	Average (3)	Fully	Metal	
2607 Goff Rd	Stick-mod	Good (4)	Fully	Metal	
11801 Harrington Dr	Mobile	Good (4)	Fully	Metal	
11808 Harrington Dr	Stick-mod	Average (3)	Fully	Metal	
2570 King Cir	Stick-mod	Good (4)	Fully	Masonry	
2566 King Cir	Stick-mod	Good (4)	Fully	Metal	Stone

2560 King Cir	Stick-mod	Average (3)	Fully	Metal	
2557 King Cir	Stick-mod	Average (3)	Fully	Wood	
2555 King Cir	Stick-mod	Average (3)	Fully	Metal	
2553 King Cir	Stick-mod	Good (4)	Fully	Metal	
2575 King Cir	Stick-mod	Good (4)	Fully	Metal	
2565 King Cir	Stick-mod	Poor (2)	Fully	Wood	
2567 King Cir	Stick-mod	Average (3)	Fully	Wood	
2572 King Cir	Stick-mod	Average (3)	Fully	Masonry	
2576 King Cir	Stick-mod	Average (3)	Fully	Metal	
2587 King Cir	Stick-mod	Good (4)	Fully	Metal	
2585 King Cir	Stick-mod	Average (3)	Fully	Metal	
2579 King Cir	Stick-mod	Average (3)	Fully	Metal	
11859 East Corning Rd	Stick-mod	Poor (2)	Fully	Wood	
11827 East Corning Rd	Stick-mod	Good (4)	Fully	Masonry	
2402 Flashphaler Rd	Uncertain	N/A	Between		No view from road
11830 River Rd	Stick-mod	Average (3)	Fully	Wood	Other
2484 Morrcrest Dr	Stick-mod	Good (4)	Fully	Wood	
2500 Morrcrest Dr	Stick-mod	Excellent (5)	Fully	Metal	
2504 Morrcrest Dr	Stick-mod	Excellent (5)	Fully	Metal	
2512 Morrcrest Dr	Stick-mod	Good (4)	Fully	Metal	
2522 Morrcrest Dr	Stick-mod	Good (4)	Fully	Metal	
2538 Morrcrest Dr	Stick-mod	Good (4)	Fully	Wood	
2556 Morrcrest Dr	Stick-mod	Excellent (5)	Fully	Wood	Stone
2559 Morrcrest Dr	Stick-mod	Good (4)	Fully	Wood	
2551 Morrcrest Dr	Stick-mod	Good (4)	Fully	Metal	Masonry
2461 Morrcrest Dr	Stick-mod	Good (4)	Fully	Metal	
2537 Morrcrest Dr	Stick-mod	Excellent (5)	Fully	Wood	
2525 Morrcrest Dr	Stick-mod	Good (4)	Fully	Wood	Stone
2497 Morrcrest Dr	Stick-mod	Average (3)	Fully		
2462 Morrcrest Dr	Stick-mod	Good (4)	Fully	Metal	
2468 Morrcrest Dr	Stick-mod	Good (4)	Fully	Wood	
11856 River Rd	Stick-mod	Good (4)	Fully	Metal	
11872 River Rd	Stick-mod	Average (3)	Fully	Metal	
11884 River Rd	Stick-mod	Average (3)	Fully	Other	
2446 Morrcrest Dr	Stick-mod	Average (3)	Fully	Metal	Stone
2434 Morrcrest Dr	Stick-mod	Excellent (5)	Fully	Metal	
2441 Morrcrest Dr	Stick-mod	Good (4)	Fully	Metal	
2420 Morrcrest Dr	Stick-mod	Excellent (5)	Fully	Metal	Masonry
2427 Morrcrest Dr	Stick-mod	Good (4)	Fully	Metal	Wood
2407 Morrcrest Dr	Stick-mod	Good (4)	Fully	Wood	
2410 Morrcrest Dr	Stick-mod	Average (3)	Fully	Wood	

2396 Morrcrest Dr	Stick-mod	Good (4)	Fully	Other	
11948 River Rd	Stick-mod	Good (4)	Between	Metal	
2651 Morrcrest Dr	Stick-mod	Good (4)	Fully	Metal	Stone
2642 Morrcrest Dr	Stick-mod	Excellent (5)	Fully	Metal	Stone
2654 Morrcrest Dr	Stick-mod	Good (4)	Fully	Metal	
2614 Morrcrest Dr	Stick-mod	Excellent (5)	Fully	Metal	Stone
2628 Morrcrest Dr	Stick-mod	Excellent (5)	Fully	Wood	
2619 Morrcrest Dr	Stick-mod	Good (4)	Fully	Metal	
2587 Morrcrest Dr	Stick-mod	Good (4)	Fully	Metal	
2590 Morrcrest Dr	Stick-mod	Excellent (5)	Fully	Metal	Stone
2606 Morrcrest Dr	Stick-mod	Good (4)	Fully	Metal	
2562 Morrcrest Dr	Stick-mod	Good (4)	Fully	Metal	
11899 Shane Rd	Uncertain	N/A			No view from road
11879 Shane Rd Extension	Stick-mod	Poor (2)	Fully	Metal	
11907 Shane Rd HYP	Stick-mod	Good (4)	Fully	Metal	
11867 Shane Rd	Uncertain	N/A			No view from road
11813 Shane Rd	Stick-mod	Excellent (5)	Fully	Wood	Stone
11768 Shane Rd	Stick-mod	Excellent (5)	Fully	Masonry	Stone
2104 Brown Hollow Rd	Uncertain	N/A			No view from road
2178 Brown Hollow Rd	Stick-mod	Good (4)	Fully	Wood	
2213 Brown Hollow Rd	Uncertain	N/A			No view from road
2286 Brown Hollow Rd HYP	Stick-mod	Good (4)	Fully	Wood	
2353 Brown Hollow Rd	Stick-mod	Excellent (5)	Fully	Wood	
11411 River Rd	Stick-mod	Good (4)	Fully	Metal	
2475 Brown Hollow Rd	Stick-mod	Average (3)	Fully	Metal	
2485 Brown Hollow Rd	Stick-mod	Average (3)	Fully	Metal	
2497 Brown Hollow Rd	Stick-mod	Good (4)	Fully	Metal	
2492 Brown Hollow Rd	Stick-mod	Average (3)	Fully	Metal	
2484 Brown Hollow Rd	Stick-mod	Poor (2)	Fully	Other	
2475 A Brown Hollow Rd HYP	Stick-mod	Average (3)	Fully	Metal	
2469 Brown Hollow Rd	Stick-mod	Good (4)	Fully	Metal	Wood
2447 Brown Hollow Rd	Stick-mod	Average (3)	Fully	Metal	
2459 Brown Hollow Rd	Stick-mod	Average (3)	Fully	Metal	
2467 Brown Hollow Rd	Stick-mod	Average (3)	Fully	Other	
2441 Brown Hollow Rd	Uncertain	N/A			No view from road
11170 River Rd	Stick-mod	Poor (2)	Fully	Wood	
11190 River Rd	Stick-mod	Average (3)	Fully	Metal	
11216 River Rd	Stick-mod	Excellent (5)	Fully	Metal	
11222 River Rd	Stick-mod	Average (3)	Fully	Wood	Masonry

11299 River Rd	Stick-mod	Excellent (5)	Fully	Metal	
11251 River Rd	Stick-mod	Average (3)	Fully	Metal	
11225 River Rd	Stick-mod	Poor (2)	Fully	Wood	
11344 River Rd	Mobile	Average (3)	Fully	Metal	
11357 River Rd	Stick-mod	Good (4)	Fully	Metal	
11693 East Corning Rd	Stick-mod	Average (3)	Fully	Wood	
11691 East Corning Rd	Stick-mod	Poor (2)	Fully	Metal	
11687 East Corning Rd	Stick-mod	Good (4)	Fully	Metal	
11683 East Corning Rd	Stick-mod	Average (3)	Fully	Metal	Masonry
2494 Spaulding Dr	Stick-mod	Good (4)	Fully	Metal	
2502 Spaulding Dr	Stick-mod	Good (4)	Fully	Asphalt	
2498 Spaulding Dr	Stick-mod	Average (3)	Fully	Metal	
2505 Spaulding Dr	Stick-mod	Average (3)	Fully	Metal	
2489 Spaulding Dr	Stick-mod	Good (4)	Fully	Metal	
2497 Spaulding Dr	Stick-mod	Average (3)	Fully	Metal	
2495 Fairway Rd	Stick-mod	Average (3)	Fully	Other	
2492 Spaulding Dr	Stick-mod	Average (3)	Fully	Metal	
2488 Fairway Rd	Stick-mod	Average (3)	Fully	Metal	
2486 Fairway Rd	Stick-mod	Good (4)	Fully	Metal	
2484 Fairway Rd	Stick-mod	Average (3)	Fully	Metal	
2483 Fairway Rd	Stick-mod	Average (3)	Fully	Metal	
2485 Fairway Rd	Stick-mod	Good (4)	Fully	Metal	
2487 Fairway Rd	Stick-mod	Average (3)	Fully	Other	
2491 Fairway Rd	Stick-mod	Poor (2)	Fully	Metal	
2480 Fairway Rd	Stick-mod	Good (4)	Fully	Metal	
2497 Fairway Rd	Stick-mod	Good (4)	Fully	Metal	
2503 Fairway Rd	Stick-mod	Average (3)	Fully	Other	
2505 Fairway Rd	Stick-mod	Good (4)	Fully	Metal	
2509 Fairway Rd	Stick-mod	Good (4)	Fully	Metal	
2506 Fairway Rd	Stick-mod	Good (4)	Fully	Metal	
2510 Fairway Rd	Stick-mod	Good (4)	Fully	Metal	
2514 Fairway Rd	Stick-mod	Good (4)	Fully	Metal	
2513 Fairway Rd	Stick-mod	Good (4)	Fully	Metal	
2517 Fairway Rd	Stick-mod	Average (3)	Fully	Wood	
2519 Fairway Rd	Stick-mod	Good (4)	Fully	Metal	
11347 Lpga Dr	Stick-mod	Good (4)	Fully	Metal	
11431 East Corning Rd	Uncertain	N/A	Fully		No view from road
11399 East Corning Rd	Uncertain	N/A	Fully		No view from road
11441 East Corning Rd	Stick-mod	Excellent (5)	Fully	Metal	
11457 East Corning Rd	Stick-mod	Good (4)	Fully	Wood	
11164 River Rd	Stick-mod	Poor (2)	Fully	Wood	

11082 River Rd	Stick-mod	Average (3)	Fully	Metal	
11094 River Rd	Stick-mod	Good (4)	Fully	Metal	
11054 River Rd	Stick-mod	Average (3)	Fully	Metal	
11046 River Rd	Stick-mod	Good (4)	Fully	Metal	
11041 River Rd	Stick-mod	Good (4)	Fully	Metal	
11025 River Rd	Stick-mod	Good (4)	Fully	Metal	
11021 River Rd	Stick-mod	Poor (2)	Fully	Wood	
11031 River Rd	Stick-mod	Good (4)	Fully	Metal	
11032 River Rd	Stick-mod	Poor (2)	Unboarded	Metal	
11026 River Rd	Stick-mod	Good (4)	Fully	Metal	
11022 River Rd	Stick-mod	Average (3)	Fully	Metal	
11016 River Rd	Stick-mod	Average (3)	Fully	Metal	
12 Erwin Dr	Stick-mod	Good (4)	Fully	Metal	
58-60 River Rd	Stick-mod	Good (4)	Fully	Wood	
44 River Rd	Stick-mod	Good (4)	Fully	Metal	Stone
3 Erwin Dr	Stick-mod	Good (4)	Fully	Metal	
5 Erwin Dr	Stick-mod	Excellent (5)	Fully	Masonry	
9 Erwin Dr	Stick-mod	Good (4)	Fully	Metal	
10 Erwin Dr	Stick-mod	Good (4)	Fully	Metal	Masonry
8 Erwin Dr	Stick-mod	Average (3)	Fully	Masonry	Metal
6 Erwin Dr	Stick-mod	Good (4)	Fully	Masonry	
4 Erwin Dr	Stick-mod	Good (4)	Fully	Metal	
1 Erwin Dr	Stick-mod	Good (4)	Fully	Metal	
2 Erwin Dr	Stick-mod	Average (3)	Fully	Wood	
22 River Rd	Stick-mod	Good (4)	Fully	Metal	
20 River Rd	Stick-mod	Average (3)	Fully	Metal	
11 River Rd	Mobile	Good (4)	Fully	Metal	
31 River Rd	Mobile	Excellent (5)	Fully	Metal	
25 River Rd	Mobile	Good (4)	Fully	Metal	
33 River Rd	Stick-mod	Excellent (5)	Fully	Metal	
45 River Rd	Stick-mod	Average (3)	Fully	Metal	
55 River Rd	Stick-mod	Good (4)	Fully	Metal	
59 River Rd	Stick-mod	Good (4)	Fully	Metal	
10999 River Rd	Stick-mod	Average (3)	Fully	Masonry	Metal
11005 River Rd	Mobile	Poor (2)	Fully	Metal	
11013 River Rd	Stick-mod	Good (4)	Fully	Wood	
11017 River Rd	Stick-mod	Excellent (5)	Fully	Metal	
9 River Rd	Mobile	Good (4)	Fully	Metal	
2769 Gorton Rd	Stick-mod	Average (3)	Fully	Metal	
2765 Gorton Rd	Stick-mod	Average (3)	Fully	Metal	
2763 Gorton Rd	Stick-mod	Average (3)	Fully	Metal	

2739 Gorton Rd	Stick-mod	Good (4)	Fully	Wood
2741 Gorton Rd	Stick-mod	Average (3)	Fully	Metal
2747 Gorton Rd	Stick-mod	Average (3)	Fully	Metal
2735 Gorton Rd	Stick-mod	Deteriorated (1)	Uncertain	Other
2819 Main St	Stick-mod	Good (4)	Fully	
2815 Main St	Stick-mod	Poor (2)	Fully	
2807 Main St	Stick-mod	Good (4)	Fully	
2803 Main St	Stick-mod	Good (4)	Fully	
2801 Main St	Stick-mod	Good (4)	Fully	
2795 Main St	Stick-mod	Poor (2)	Fully	
2736 Gorton Rd	Stick-mod	Average (3)	Fully	Metal
2831 Main St	Stick-mod	Average (3)	Fully	
2841 Main St	Stick-mod	Average (3)	Fully	Deteriorated decks
2835 Main St	Stick-mod	Good (4)	Fully	
2851 Main St	Mobile	Deteriorated (1)	Fully	
2884 Main St	Stick-mod	Deteriorated (1)		
2890 Main St	Mobile	Average (3)	Fully	
2918 Main St	Stick-mod	Average (3)		
2915 Main St	Stick-mod	Average (3)	Fully	
2900 Main St	Stick-mod	Deteriorated (1)	Fully	
2901 A Main St HYP	Stick-mod	Average (3)	Fully	
2901 B Main St HYP		N/A		
2903 Main St	Stick-mod	Good (4)	Fully	
2901 Main St HYP	Stick-mod	Average (3)	Fully	
2899 Main St HYP	Stick-mod	Average (3)	Fully	
2907 Main St	Stick-mod	Good (4)	Fully	
2909 A Main St HYP	Stick-mod	Poor (2)	Fully	
2909 B Main St HYP	Stick-mod	Poor (2)	Fully	
2897 Main St	Mobile	Poor (2)	Fully	
2893 Main St	Stick-mod	Average (3)	Fully	
2889 Main St	Stick-mod	Average (3)	Fully	
2887 Main St	Stick-mod	Average (3)	Fully	Porch roof is poor
2883 A Main St HYP	Stick-mod	Average (3)	Fully	
2883 B Main St HYP	Stick-mod	Average (3)	Fully	
2846 Delaware Ave	Stick-mod	Poor (2)	Fully	
2842 Delaware Ave	Mobile	Average (3)	Fully	
2854 Delaware Ave	Stick-mod	Poor (2)	Fully	
2858 Delaware Ave	Stick-mod	Average (3)	Fully	
2864 Delaware Ave	Stick-mod	Good (4)	Fully	

2927 Main St	Stick-mod	Average (3)	Fully	
2925 Main St	Stick-mod	Good (4)	Fully	
2921 Main St	Stick-mod	Average (3)	Fully	
2917 Main St	Stick-mod	Average (3)	Fully	
2922 Main St	Stick-mod	Good (4)	Fully	
2926 Main St	Stick-mod	Deteriorated (1)	Fully	
2932 Main St	Stick-mod	Good (4)	Fully	Porch Roof
2938 Main St	Stick-mod	Poor (2)		
2936 Main St	Stick-mod	Average (3)	Fully	
2937 Main St	Stick-mod	Good (4)	Fully	
2868 Delaware Ave	Stick-mod	Average (3)	Fully	
2872 Delaware Ave	Stick-mod	Average (3)	Fully	
2945 Main St	Stick-mod	Good (4)	Fully	
2943 Main St	Stick-mod	Average (3)	Fully	Porch is poor
2941 Main St	Stick-mod	Average (3)	Fully	
2944 Main St	Stick-mod	Average (3)	Fully	
2950 Main St	Stick-mod	Average (3)	Fully	
2951 Main St	Stick-mod	Poor (2)	Fully	
2961 A-B Main St HYP	Stick-mod	Average (3)	Fully	
2886 Delaware Ave	Stick-mod	Poor (2)	Fully	
2880 Delaware Ave	Stick-mod	Good (4)	Fully	
2965 Main St	Stick-mod	Average (3)	Fully	
2997 College Ave	Stick-mod	Good (4)	Fully	
3003 College Ave	Stick-mod	Good (4)	Fully	
3007 College Ave	Stick-mod	Poor (2)	Fully	
3011 College Ave	Stick-mod	Average (3)	Fully	
3010 College Ave	Stick-mod	Good (4)	Fully	
3006 A-B College Ave	Stick-mod	Poor (2)	Fully	
3004 College Ave	Stick-mod	Poor (2)	Fully	
2843 Cowan Ave	Stick-mod	Average (3)	Fully	
2844 Cowan Ave	Stick-mod	Good (4)	Fully	
2986 College Ave	Stick-mod	Average (3)	Fully	
2958 B Main St HYP	Stick-mod	Average (3)	Fully	
2958 A Main St HYP	Stick-mod	Average (3)	Fully	
2980 A-B College Ave HYP	Stick-mod	Average (3)	Fully	
2952 Main St	Stick-mod	Average (3)	Fully	
2852 Cowan Ave	Stick-mod	Good (4)	Fully	
2858 Cowan Ave	Stick-mod	Average (3)	Fully	
2874 Cowan Ave	Stick-mod	Good (4)	Fully	
2863 Cowan Ave	Stick-mod	Average (3)	Fully	
2853 Cowan Ave	Stick-mod	Good (4)	Fully	

2847 Cowan Ave	Stick-mod	Good (4)	Fully		
3014 College Ave	Stick-mod	Poor (2)	Fully		
3020 College Ave	Stick-mod	Poor (2)	Fully		
3018 College Ave	Stick-mod	Poor (2)	Fully		
11112 Dutton Rd	Stick-mod	Average (3)	Fully		
2898 Sherwood St	Stick-mod	Average (3)	Fully		
11136 Dutton Rd	Stick-mod	Deteriorated (1)	Fully		
2883 Cowan Ave	Stick-mod	Average (3)	Fully		
2884 Cowan Ave	Stick-mod	Good (4)	Fully		
2882 Cowan Ave	Stick-mod	Good (4)	Fully		
2888 Cowan Ave	Stick-mod	Good (4)	Fully		
2898 Cowan Ave	Stick-mod	Good (4)	Fully		
2889 Cowan Ave	Stick-mod	Average (3)	Fully		
2875 Gorton Rd	Stick-mod	Excellent (5)	Fully	Metal	
2876 Gorton Rd	Stick-mod	Good (4)	Fully	Metal	
2870 Gorton Rd	Stick-mod	Average (3)	Fully	Metal	
2865 Gorton Rd	Stick-mod	Excellent (5)	Fully	Metal	
2859 Gorton Rd	Stick-mod	Excellent (5)	Fully	Metal	
2796 Gorton Rd	Stick-mod	Excellent (5)	Fully		
2789 Gorton Rd	Stick-mod	Average (3)	Fully	Metal	
2781 Gorton Rd	Stick-mod	Poor (2)	Fully	Metal	
2797 Gorton Rd	Uncertain	N/A			No view from road
2854 Gorton Rd	Stick-mod	Average (3)	Fully	Wood	
2858 Gorton Rd	Stick-mod	Good (4)	Fully	Wood	
2936-2938 Gorton Rd HYP	Stick-mod	Good (4)	Fully	Masonry	
2937 Gorton Rd HYP	Stick-mod	Average (3)	Fully	Metal	
2930 Gorton Rd	Stick-mod	Good (4)	Fully	Metal	
2900-2910 Gorton Rd	Stick-mod	Average (3)	Fully	Metal	
2897 Gorton Rd	Stick-mod	Excellent (5)	Fully	Metal	
2893 Gorton Rd	Stick-mod	Good (4)	Fully	Metal	
2888 Gorton Rd	Stick-mod	Average (3)	Fully	Wood	
2884 Gorton Rd	Stick-mod	Good (4)	Fully	Metal	
2979 Gorton Rd HYP	Stick-mod	Excellent (5)	Fully	Stone	Wood
2998 Gorton Rd	Stick-mod	Good (4)	Fully	Metal	
2972 Gorton Rd	Uncertain	N/A	Fully		No view from road
2578 Spaulding Dr	Stick-mod	Average (3)	Fully	Metal	
2576 Spaulding Dr	Stick-mod	Good (4)	Fully	Wood	
2572 Spaulding Dr	Stick-mod	Good (4)	Fully	Metal	
2573 Spaulding Dr	Stick-mod	Average (3)	Fully	Metal	
11467 Green Pkwy	Stick-mod	Good (4)	Fully	Metal	

2577 Spaulding Dr	Stick-mod	Good (4)	Fully	Metal	
2574 Fairway Rd	Stick-mod	Good (4)	Fully	Metal	
11461 Green Pkwy	Stick-mod	Good (4)	Fully	Metal	
2571 Fairway Rd	Stick-mod	Average (3)	Fully	Other	
2573 Fairway Rd	Stick-mod	Average (3)	Fully	Metal	
2577 Fairway Rd	Stick-mod	Good (4)	Fully	Metal	
2559 Fairway Rd	Stick-mod	Good (4)	Fully	Metal	
2567 Fairway Rd	Stick-mod	Excellent (5)	Fully	Metal	
2560 Fairway Rd	Stick-mod	Poor (2)	Fully	Wood	
2556 Fairway Rd	Stick-mod	Good (4)	Fully	Metal	
2555 Fairway Rd	Stick-mod	Good (4)	Fully	Wood	Metal
2553 Fairway Rd	Stick-mod	Good (4)	Fully	Metal	
2548 Fairway Rd	Stick-mod	Good (4)	Fully	Metal	
2552 Fairway Rd	Stick-mod	Good (4)	Fully	Metal	
2546 Fairway Rd	Stick-mod	Good (4)	Fully	Metal	
2542 Fairway Rd	Stick-mod	Average (3)	Fully	Metal	
2541 Fairway Rd	Stick-mod	Poor (2)	Fully	Wood	
2547 Fairway Rd	Stick-mod	Average (3)	Fully	Metal	
2549 Fairway Rd	Stick-mod	Average (3)	Fully	Metal	
2531 Fairway Rd	Stick-mod	Good (4)	Fully	Metal	
2535 Fairway Rd	Stick-mod	Average (3)	Fully	Metal	
2539 Fairway Rd	Stick-mod	Average (3)	Fully	Metal	
2534 Fairway Rd	Stick-mod	Good (4)	Fully	Metal	
2538 Fairway Rd	Stick-mod	Good (4)	Fully	Wood	
2530 Fairway Rd	Stick-mod	Good (4)	Fully	Metal	
2524 Fairway Rd	Stick-mod	Good (4)	Fully	Metal	Stone
2526 Fairway Rd	Stick-mod	Good (4)	Fully	Metal	
2527 Fairway Rd	Stick-mod	Good (4)	Fully	Metal	
2525 Fairway Rd	Stick-mod	Average (3)	Fully	Metal	
2522 Fairway Rd	Stick-mod	Average (3)	Fully	Metal	
2518 Fairway Rd	Stick-mod	Average (3)	Fully	Metal	
2517 Spaulding Dr	Stick-mod	Good (4)	Fully	Metal	
2523 Spaulding Dr	Stick-mod	Good (4)	Fully	Metal	
2521 Spaulding Dr	Stick-mod	Average (3)	Fully	Metal	
2526 Spaulding Dr	Stick-mod	Average (3)	Fully	Other	
2527 Spaulding Dr	Stick-mod	Good (4)	Fully	Metal	
2531 Spaulding Dr	Stick-mod	Good (4)	Fully	Metal	
2535 Spaulding Dr	Stick-mod	Good (4)	Fully	Stone	Metal
2539 Spaulding Dr	Stick-mod	Average (3)	Between	Metal	
2540 Spaulding Dr	Stick-mod	Good (4)	Fully	Metal	
2536 Spaulding Dr	Stick-mod	Poor (2)	Between	Other	

2532 Spaulding Dr	Stick-mod	Good (4)	Fully	Metal	
2528 Spaulding Dr	Stick-mod	Good (4)	Fully	Metal	
2548 Spaulding Dr	Stick-mod	Average (3)	Fully	Other	
2544 Spaulding Dr	Stick-mod	Average (3)	Fully	Metal	
2543 Spaulding Dr	Stick-mod	Average (3)	Fully	Metal	
2547 Spaulding Dr	Stick-mod	Poor (2)	Fully	Other	
2549 Spaulding Dr	Stick-mod	Good (4)	Fully	Metal	
2553 Spaulding Dr	Stick-mod	Good (4)	Fully	Metal	
2554 Spaulding Dr	Stick-mod	Good (4)	Fully	Wood	
2557 Spaulding Dr	Stick-mod	Average (3)	Fully	Metal	
2563 Spaulding Dr	Stick-mod	Average (3)	Fully	Metal	
11470 Green Pkwy	Stick-mod	Good (4)	Fully	Metal	
2570 Spaulding Dr	Stick-mod	Average (3)	Fully	Metal	
2566 Spaulding Dr	Stick-mod	Good (4)	Fully	Wood	
2562 Spaulding Dr	Stick-mod	Good (4)	Fully	Metal	
2556 Spaulding Dr	Stick-mod	Average (3)	Fully	Other	
2522 Spaulding Dr	Stick-mod	Average (3)	Fully	Metal	
2516 Spaulding Dr	Stick-mod	Good (4)	Fully	Metal	
2514 Spaulding Dr	Stick-mod	Good (4)	Fully	Metal	
2510 Spaulding Dr	Stick-mod	Good (4)	Fully	Metal	
2513 Spaulding Dr	Stick-mod	Good (4)	Fully	Metal	
2509 Spaulding Dr	Stick-mod	Average (3)	Fully	Metal	
2508 Spaulding Dr	Stick-mod	Average (3)	Fully	Wood	
2504 Spaulding Dr	Stick-mod	Average (3)	Fully	Other	
11697 East Corning Rd	Stick-mod	Good (4)	Fully	Metal	
11719 East Corning Rd	Stick-mod	Good (4)	Fully	Metal	
11725 East Corning Rd	Stick-mod	Good (4)	Fully	Metal	
11805 East Corning Rd	Stick-mod	Poor (2)	Unboarded	Wood	
2615 Steele Lake Rd HYP	Stick-mod	Excellent (5)	Fully	Wood	Stone
2625 King Cir	Stick-mod	Poor (2)	Fully	Stone	Metal
2631 King Cir	Stick-mod	Excellent (5)	Fully	Metal	
11723 Schoonover Dr	Stick-mod	Excellent (5)	Fully	Metal	
11722 Stanley Dr	Stick-mod	Good (4)	Fully	Metal	
11716 Stanley Dr	Stick-mod	Good (4)	Fully	Metal	Stone
11712 Stanley Dr	Stick-mod	Poor (2)	Fully	Metal	
11709 Stanley Dr	Stick-mod	Excellent (5)	Fully	Metal	
11713 Stanley Dr	Stick-mod	Good (4)	Fully	Metal	
11717 Stanley Dr	Stick-mod	Good (4)	Fully	Masonry	Wood
11727 Stanley Dr	Stick-mod	Good (4)	Fully	Wood	Stone
11723 Stanley Dr	Stick-mod	Good (4)	Fully	Metal	
11726 Stanley Dr	Stick-mod	Good (4)	Fully	Metal	Stone

11730 Stanley Dr	Stick-mod	Excellent (5)	Fully	Metal	
11734 Stanley Dr	Stick-mod	Good (4)	Fully	Wood	
11740 Stanley Dr	Stick-mod	Average (3)	Fully	Metal	
11744 Stanley Dr	Stick-mod	Excellent (5)	Fully	Metal	
11739 Stanley Dr	Stick-mod	Excellent (5)	Fully	Masonry	Metal
11731 Stanley Dr	Stick-mod	Good (4)	Fully	Metal	
11735 Stanley Dr	Stick-mod	Good (4)	Fully	Wood	Masonry
2679 Goff Rd	Stick-mod	Good (4)	Fully	Metal	
2681 Goff Rd	Stick-mod	Excellent (5)	Fully	Metal	Stone
2690 Goff Rd	Stick-mod	Good (4)	Fully	Wood	
2689 Goff Rd	Stick-mod	Excellent (5)	Fully	Metal	
2707 Forest Hill Dr HYP	Stick-mod	Excellent (5)	Fully	Metal	
2720 Forest Hill Dr	Stick-mod	Excellent (5)	Fully	Metal	
2723 Forest Hill Dr	Stick-mod	Excellent (5)	Fully	Metal	Masonry
2717 Forest Hill Dr	Stick-mod	Excellent (5)	Fully	Metal	
2683 Steele Lake Rd	Stick-mod	Excellent (5)	Fully	Wood	
2647 Steele Lake Rd	Stick-mod	Excellent (5)	Fully	Wood	
11728 Timberline Dr	Stick-mod	Good (4)	Fully	Wood	
11716 Timberline Dr	Stick-mod	Excellent (5)	Fully	Metal	
11715 Timberline Dr	Stick-mod	Excellent (5)	Fully	Metal	Wood
11721 Timberline Dr	Stick-mod	Good (4)	Fully	Wood	
11740 Timberline Dr	Stick-mod	Good (4)	Fully	Metal	
11731 Timberline Dr	Stick-mod	Good (4)	Fully	Metal	
11735 Timberline Dr	Stick-mod	Average (3)	Fully	Metal	Wood
2825 Hickock Rd	Stick-mod	Excellent (5)	Fully	Metal	Stone
11750 Timberline Dr	Stick-mod	Good (4)	Fully	Wood	
2771 A Hickock Rd	Stick-mod	Good (4)	Fully	Metal	
2776 Hickock Rd	Stick-mod	Excellent (5)	Fully	Wood	
2880 Forest Hill Dr	Uncertain	N/A			No view from road
2868 Forest Hill Dr	Stick-mod	Excellent (5)	Fully	Metal	
2869 Forest Hill Dr	Stick-mod	Good (4)	Fully	Wood	
2853 Forest Hill Dr	Stick-mod	Excellent (5)	Fully	Metal	Masonry
2854 Forest Hill Dr	Stick-mod	Excellent (5)	Fully	Wood	
2848 Forest Hill Dr	Stick-mod	Excellent (5)	Fully	Metal	
2771 B Hickock Rd	Uncertain	N/A			No view from road
2828 Forest Hill Dr	Stick-mod	Excellent (5)	Fully	Wood	Masonry
2814 Forest Hill Dr	Stick-mod	Good (4)	Fully	Metal	
2811 Forest Hill Dr	Stick-mod	Excellent (5)	Fully	Masonry	
2817 Forest Hill Dr	Stick-mod	Good (4)	Fully	Metal	Masonry
2832 Forest Hill Dr	Stick-mod	Excellent (5)	Fully	Metal	

2841 Forest Hill Dr	Stick-mod	Good (4)	Fully	Metal	
2833 Forest Hill Dr	Stick-mod	Excellent (5)	Fully	Metal	Masonry
2757 Forest Hill Dr	Stick-mod	Average (3)	Fully	Metal	
2763 Forest Hill Dr	Stick-mod	Average (3)	Fully	Metal	
2776 Forest Hill Dr	Stick-mod	Good (4)	Fully	Metal	Stone
2775 Forest Hill Dr	Stick-mod	Good (4)	Fully	Metal	
2789 Forest Hill Dr	Stick-mod	Good (4)	Fully	Metal	
2801 Forest Hill Dr	Stick-mod	Good (4)	Fully	Metal	
2794 Forest Hill Dr	Stick-mod	Excellent (5)	Fully	Wood	Stone
2790 Forest Hill Dr	Stick-mod	Good (4)	Fully	Metal	Stone
2806 Goff Rd	Stick-mod	Good (4)	Fully	Metal	
2798 Goff Rd	Stick-mod	Good (4)	Fully	Metal	Wood
2797 Goff Rd	Stick-mod	Good (4)	Fully	Wood	Stone
2791 Goff Rd	Stick-mod	Good (4)	Fully	Metal	
2781 Goff Rd	Stick-mod	Excellent (5)	Fully	Masonry	
2785 Goff Rd	Stick-mod	Good (4)	Fully	Metal	
11711 Hickory Ln	Stick-mod	Excellent (5)	Fully	Metal	Masonry
2772 Goff Rd	Stick-mod	Good (4)	Fully	Metal	Masonry
2763 Goff Rd	Stick-mod	Excellent (5)	Fully	Metal	
2759 Goff Rd	Stick-mod	Excellent (5)	Fully	Metal	Stone
11752 Lower Dr	Stick-mod	Good (4)	Fully	Masonry	Wood
2750 Goff Rd	Stick-mod	Good (4)	Fully	Metal	
2753 Goff Rd	Stick-mod	Excellent (5)	Fully	Masonry	
2713 Warren Dr	Stick-mod	Good (4)	Fully	Metal	
11712 Hickory Ln	Stick-mod	Good (4)	Fully	Masonry	
11692 Hickory Ln	Stick-mod	Good (4)		Metal	Stone
2756 Forest Hill Dr	Stick-mod	Good (4)	Fully	Metal	
2754 Forest Hill Dr	Stick-mod	Good (4)	Fully	Stone	Metal
2748 Forest Hill Dr	Stick-mod	Average (3)	Fully	Metal	
2751 Forest Hill Dr	Stick-mod	Good (4)	Fully	Metal	
2745 Forest Hill Dr	Stick-mod	Good (4)	Fully	Metal	
2737 Forest Hill Dr	Stick-mod	Good (4)	Fully	Metal	
2731 Forest Hill Dr	Stick-mod	Good (4)	Fully	Metal	
2730 Forest Hill Dr	Stick-mod	Good (4)	Fully	Metal	Masonry
2701 Warren Dr	Stick-mod	Good (4)	Fully	Metal	
2709 Warren Dr	Stick-mod	Good (4)	Fully	Wood	Masonry
2739 Goff Rd	Stick-mod	Good (4)	Fully	Stone	
2747 Goff Rd	Stick-mod	Good (4)	Fully	Metal	Stone
2744 Goff Rd	Stick-mod	Good (4)	Fully	Metal	Stone
2721 Goff Rd	Stick-mod	Good (4)	Fully	Metal	
2719 Goff Rd	Stick-mod	Good (4)	Fully	Metal	

2708 Goff Rd	Stick-mod	Good (4)	Fully	Metal	
11753 Theresa Dr	Stick-mod	Good (4)	Fully	Metal	Stone
11767 Theresa Dr	Stick-mod	Good (4)	Fully	Metal	
11766 Theresa Dr	Stick-mod	Good (4)	Fully	Metal	Stone
11784 Theresa Dr	Stick-mod	Good (4)	Fully	Masonry	
11794 Theresa Dr	Stick-mod	Good (4)	Fully	Metal	Stone
11802 Theresa Dr	Stick-mod	Good (4)	Fully	Metal	
11804 Theresa Dr	Stick-mod	Good (4)	Fully	Metal	Masonry
11810 Theresa Dr	Stick-mod	Good (4)	Fully	Metal	Masonry
11799 Theresa Dr	Stick-mod	Good (4)	Fully	Metal	
11793 Theresa Dr	Stick-mod	Good (4)	Fully	Metal	
11787 Theresa Dr	Stick-mod	Good (4)	Fully	Metal	Stone
11796 Lower Dr	Stick-mod	Good (4)	Fully	Metal	Stone
11788 Lower Dr	Stick-mod	Good (4)	Fully	Metal	
11782 Lower Dr	Stick-mod	Good (4)	Fully	Masonry	Metal
11777 Theresa Dr	Stick-mod	Good (4)	Fully	Metal	
11775 Theresa Dr	Stick-mod	Good (4)	Fully	Masonry	
11770 Lower Dr	Stick-mod	Good (4)	Fully	Metal	Stone
11762 Lower Dr	Stick-mod	Average (3)	Fully	Metal	
11761 Lower Dr	Stick-mod	Good (4)	Fully	Metal	
11773 Lower Dr	Stick-mod	Good (4)	Fully	Metal	Masonry
2767 Upper Dr	Stick-mod	Good (4)	Fully	Metal	
2768 Upper Dr	Stick-mod	Good (4)	Fully	Metal	
2771 Upper Dr	Stick-mod	Good (4)	Fully	Metal	Has ramp, but looks steep.
2777 Upper Dr	Stick-mod	Good (4)	Fully	Metal	
2790 Goff Rd	Stick-mod	Good (4)	Fully	Metal	
2785 Upper Dr	Stick-mod	Good (4)	Fully	Metal	
2789 Upper Dr	Stick-mod	Good (4)	Fully	Metal	
2792 Upper Dr	Stick-mod	Good (4)	Fully	Masonry	
2780 Upper Dr	Stick-mod	Good (4)	Fully	Metal	
2778 Upper Dr	Stick-mod	Good (4)	Fully	Metal	
2793 Pinewood Cir	Stick-mod	Good (4)	Fully	Masonry	Metal
2797 Pinewood Cir	Stick-mod	Good (4)	Fully	Metal	
2809 Pinewood Cir	Stick-mod	Good (4)	Fully	Metal	
2804 Pinewood Cir	Stick-mod	Good (4)	Fully	Wood	
2788 Pinewood Cir	Stick-mod	Good (4)	Fully	Wood	Stone
2780 Pinewood Cir	Stick-mod	Good (4)	Fully	Metal	
2785 Pinewood Cir	Stick-mod	Good (4)	Fully	Metal	
11811 Lower Dr	Stick-mod	Good (4)	Fully	Masonry	Metal
11805 Lower Dr	Stick-mod	Good (4)	Fully	Wood	

2789 Pinewood Cir	Stick-mod	Average (3)	Fully	Other	
11789 Lower Dr	Stick-mod	Good (4)	Fully	Metal	
11799 Lower Dr	Stick-mod	Good (4)	Fully	Stone	Metal
11802 Lower Dr	Stick-mod	Good (4)	Fully	Stone	Metal
11810 Lower Dr	Stick-mod	Good (4)	Fully	Masonry	
11809 Theresa Dr	Stick-mod	Average (3)	Fully	Metal	Masonry
11815 Theresa Dr	Stick-mod	Good (4)	Fully	Metal	Stone
11817 Theresa Dr	Stick-mod	Good (4)	Fully	Metal	
11818 Lower Dr	Stick-mod	Good (4)	Fully	Metal	
2766 Pinewood Cir	Stick-mod	Average (3)	Fully	Metal	
2778 Pinewood Cir	Stick-mod	Average (3)	Fully	Metal	
2844 Northwood Cir	Stick-mod	Good (4)	Fully	Metal	
2848 Northwood Cir	Stick-mod	Excellent (5)	Fully	Wood	
2813 Northwood Cir	Stick-mod	Good (4)	Fully	Metal	
2825 Northwood Cir	Stick-mod	Excellent (5)	Fully	Wood	Stone
2826 Northwood Cir	Stick-mod	Excellent (5)	Fully	Wood	
2824 Northwood Cir	Stick-mod	Good (4)	Fully	Masonry	Metal
2810 Pinewood Cir	Stick-mod	Good (4)	Fully	Metal	Stone
2818 Upper Dr	Stick-mod	Good (4)	Fully	Asphalt	
2809 Upper Dr	Stick-mod	Good (4)	Fully	Metal	
2820 Pinewood Cir	Stick-mod	Excellent (5)	Fully	Wood	
2817 Pinewood Cir	Stick-mod	Good (4)	Fully	Wood	
2797 Upper Dr	Stick-mod	Good (4)	Fully	Metal	
2805 Upper Dr	Stick-mod	Average (3)	Fully	Metal	
2812 Goff Rd	Stick-mod	Good (4)	Fully	Metal	
2818 Goff Rd	Stick-mod	Good (4)	Fully	Metal	
2822 Goff Rd	Stick-mod	Good (4)	Fully	Metal	Wood
2833 Upper Dr	Stick-mod	Good (4)	Fully	Metal	
2815 Upper Dr	Stick-mod	Good (4)	Fully	Metal	
2822 Upper Dr	Stick-mod	Good (4)	Fully	Wood	
2828 Upper Dr	Stick-mod	Average (3)	Fully	Metal	
2832 Upper Dr	Stick-mod	Good (4)	Fully	Other	
2858 Goff Rd	Stick-mod	Average (3)	Fully	Masonry	
2849 Northwood Cir	Stick-mod	Good (4)	Fully	Metal	
2870 Northwood Cir	Stick-mod	Good (4)	Fully	Metal	
2869 Northwood Cir	Stick-mod	Good (4)	Fully	Metal	Stone
2888 Goff Rd	Stick-mod	Excellent (5)	Fully	Wood	
2882 Goff Rd	Stick-mod	Good (4)	Fully	Metal	
2891 Goff Rd	Stick-mod	Good (4)	Fully	Wood	
2814 Hickock Rd	Stick-mod	Good (4)	Fully	Wood	
2918 Goff Rd	Stick-mod	Good (4)	Fully	Metal	

2962 Goff Rd	Stick-mod	Good (4)	Fully	Metal	
2960 Goff Rd	Uncertain	N/A			No view from road
2964 Goff Rd	Stick-mod	Average (3)	Fully	Metal	
2966 Goff Rd	Stick-mod	Good (4)	Fully	Metal	
2850 Northwood Cir	Stick-mod	Excellent (5)	Fully	Metal	
11881 Overlook Dr	Uncertain	N/A			No view from road
11865 Overlook Dr	Uncertain	N/A			No view from road
11843 Overlook Dr	Stick-mod	Excellent (5)	Fully	Metal	
11842 Overlook Dr	Uncertain	N/A			No view from road
11841 Overlook Dr	Uncertain	N/A			No view from road
3046 Goff Rd	Uncertain	N/A			No view from road
3030 Goff Rd	Stick-mod	Good (4)	Fully	Metal	
11858 Overlook Dr	Stick-mod	Excellent (5)	Fully	Wood	
2978 Goff Rd	Stick-mod	Good (4)	Fully	Metal	
11833 Overlook Dr	Stick-mod	Excellent (5)	Fully	Wood	
2983 Goff Rd	Stick-mod	Excellent (5)	Fully	Metal	Stone
2981 Goff Rd	Stick-mod	Excellent (5)	Fully	Metal	
2945 Goff Rd	Stick-mod	Excellent (5)	Fully	Metal	
2858 Hickock Rd	Uncertain	N/A			No view from road
2914 Hickock Rd	Uncertain	N/A			No view from road
3017 Goff Rd	Stick-mod	Good (4)	Fully	Wood	
3052 Goff Rd	Stick-mod	Good (4)	Fully	Wood	
3053 Goff Rd	Stick-mod	Excellent (5)	Fully	Metal	
3084 Goff Rd	Stick-mod	Excellent (5)	Fully	Stone	Metal
3118 Goff Rd	Stick-mod	Excellent (5)	Fully	Metal	
3102 Goff Rd	Stick-mod	Excellent (5)	Fully	Metal	
3055 Hickock Rd	Stick-mod	Excellent (5)	Fully	Metal	
3038 Hickock Rd	Stick-mod	Good (4)	Fully	Metal	
2996 Hickock Rd	Stick-mod	Good (4)	Fully	Metal	
3025 Hickock Rd	Stick-mod	Excellent (5)	Fully	Metal	
3010 Hickock Rd	Stick-mod	Good (4)	Fully	Metal	
3018 Hickock Rd	Stick-mod	Good (4)	Fully	Masonry	Metal
3035 Hickock Rd	Stick-mod	Good (4)	Fully	Metal	
3037 Hickock Rd	Stick-mod	Good (4)	Fully	Metal	
2961 Hickock Rd	Stick-mod	Excellent (5)	Fully	Metal	Stone
2969 Hickock Rd	Stick-mod	Good (4)	Fully	Wood	Masonry
2971 Hickock Rd	Stick-mod	Good (4)	Fully	Metal	Masonry
2989 Hickock Rd	Stick-mod	Good (4)	Fully	Metal	
2966 Hickock Rd	Stick-mod	Good (4)	Fully	Metal	Wood

2988 Hickock Rd	Stick-mod	Average (3)	Fully	Metal	
2956 Hickock Rd	Stick-mod	Good (4)	Fully	Metal	
2953 Hickock Rd	Stick-mod	Good (4)	Fully	Metal	
2938 Hickock Rd	Stick-mod	Good (4)	Fully	Metal	Stone
2932 B Hickock Rd	Stick-mod	Good (4)	Fully	Metal	
2932 A Hickock Rd	Uncertain	N/A			No view from road
2932 Hickock Rd	Stick-mod	Good (4)	Fully	Metal	
2941 Hickock Rd	Stick-mod	Good (4)	Fully	Masonry	
2906 Hickock Rd	Stick-mod	Good (4)	Fully	Metal	
2897 Hickock Rd	Stick-mod	Excellent (5)	Fully	Wood	
2873 Hickock Rd	Stick-mod	Good (4)	Fully	Metal	
2874 Hickock Rd	Stick-mod	Good (4)	Fully	Wood	
2826 Hickock Rd	Stick-mod	Good (4)	Fully	Wood	
2839 Hickock Rd	Stick-mod	Good (4)	Fully	Wood	
2853 Hickock Rd	Stick-mod	Excellent (5)	Fully	Metal	
3085 B Hickock Rd	Uncertain	N/A			No view from road
3085 A Hickock Rd	Uncertain	N/A			No view from road
3095 Hickock Rd	Stick-mod	Excellent (5)	Fully	Metal	
3103 Hickock Rd	Stick-mod	Excellent (5)	Fully	Metal	Stone
3098 Hickock Rd	Stick-mod	Excellent (5)	Fully	Metal	
3132 Hickock Rd	Stick-mod	Excellent (5)	Fully	Metal	
3117 Hickock Rd	Stick-mod	Good (4)	Fully	Metal	
3143 Hickock Rd	Stick-mod	Good (4)	Fully	Metal	
3155 Hickock Rd	Uncertain	N/A		Wood	No view from road
3380 Gorton Rd	Stick-mod	Good (4)	Fully	Wood	
3426 Gorton Rd	Stick-mod	Poor (2)	Fully	Wood	
3474 A Gorton Rd	Stick-mod	Good (4)	Fully	Wood	
3471 Gorton Rd	Stick-mod	Good (4)	Fully	Metal	
3487 Gorton Rd	Stick-mod	Average (3)	Fully	Wood	
3474 B Gorton Rd	Stick-mod	Average (3)	Fully	Metal	
3516 Gorton Rd	Stick-mod	Excellent (5)	Fully	Wood	
3521 Gorton Rd	Stick-mod	Good (4)	Fully	Metal	Stone
3507 Gorton Rd	Stick-mod	Excellent (5)	Fully	Metal	
3493 Gorton Rd	Uncertain	N/A			No view from road
3453 A Gorton Rd	Stick-mod	Good (4)	Fully	Metal	
3453 B Gorton Rd	Uncertain	N/A			No view from road
3688 College Ave	Stick-mod	Excellent (5)	Fully	Metal	Masonry
3347 Gorton Rd	Uncertain	N/A			No view from road
3361 Gorton Rd	Stick-mod	Good (4)	Fully	Metal	Stone

3333 Gorton Rd	Stick-mod	Good (4)	Fully	Metal	Stone
3321 Gorton Rd	Stick-mod	Excellent (5)	Fully	Metal	Stone
3254 Gorton Rd	Mobile	Poor (2)	Fully	Metal	Wood
3253 Gorton Rd	Stick-mod	Poor (2)	Fully	Wood	
3265 Gorton Rd	Stick-mod	Average (3)	Fully	Metal	
3264 Gorton Rd	Stick-mod	Good (4)	Fully	Metal	
3280 Gorton Rd	Stick-mod	Good (4)	Fully	Metal	
3302 Gorton Rd	Stick-mod	Good (4)	Fully	Metal	
3283 Gorton Rd	Stick-mod	Good (4)	Fully		
3299 Gorton Rd	Stick-mod	Good (4)	Fully	Stone	Metal
3320 Gorton Rd	Stick-mod	Excellent (5)	Fully	Metal	
3324 Gorton Rd	Stick-mod	Good (4)	Fully	Metal	
3206 Gorton Rd	Stick-mod	Good (4)	Fully	Metal	
3196 Gorton Rd	Stick-mod	Good (4)	Fully	Other	
3209 Gorton Rd	Stick-mod	Excellent (5)	Fully	Metal	
3165 Gorton Rd	Stick-mod	Excellent (5)	Fully	Metal	
3172 Gorton Rd	Stick-mod	Good (4)	Fully	Metal	
3160 Gorton Rd	Stick-mod	Good (4)	Fully	Metal	
3112 Gorton Rd	Uncertain	N/A	Fully		No view from road
3078 Gorton Rd	Stick-mod	Good (4)	Fully	Metal	
3071 Gorton Rd	Stick-mod	Good (4)	Fully	Metal	
3090 Gorton Rd	Stick-mod	Good (4)	Fully	Metal	
3077 Gorton Rd HYP	Stick-mod	Good (4)	Fully	Metal	
3108 Gorton Rd	Stick-mod	Average (3)	Fully	Metal	
3091 Gorton Rd	Stick-mod	Good (4)	Fully	Wood	
3097 Gorton Rd	Stick-mod	Good (4)	Fully	Metal	
3099 Gorton Rd	Uncertain	N/A			No view from road
3150 Gorton Rd	Stick-mod	Good (4)	Fully	Metal	
3121 Gorton Rd	Stick-mod	Good (4)	Fully	Metal	
3182 College Ave	Stick-mod	Average (3)	Fully	Metal	
3152 A-B College Ave	Mobile	Deteriorated (1)	Unboarded		
3142 College Ave	Stick-mod	Average (3)	Fully		
3136 College Ave	Stick-mod	Poor (2)	Fully		
3128 College Ave	Stick-mod	Good (4)	Fully		
3120 College Ave	Stick-mod	Poor (2)	Fully		
3122 College Ave	Stick-mod	Poor (2)	Fully		
3116 College Ave	Stick-mod	Average (3)	Fully		
3112 College Ave	Stick-mod	Average (3)	Fully		
3106 College Ave	Stick-mod	Average (3)	Partially		
3086 College Ave	Stick-mod	Average (3)	Fully		

3092 College Ave	Stick-mod	Poor (2)	Fully		
3082 College Ave	Stick-mod	Poor (2)	Fully		
3064 College Ave	Stick-mod	Good (4)	Fully		
11133 Van Kurin Rd CR	Stick-mod	Excellent (5)	Fully		
11126 Van Kurin Rd CR	Stick-mod	Deteriorated (1)	Unboarded		
11105 Dutton Rd	Stick-mod	Poor (2)	Fully		
11116 Van Kurin Rd CR	Stick-mod	Average (3)	Fully		
3032 College Ave	Stick-mod	Good (4)	Fully		
3019 College Ave	Stick-mod	Average (3)	Fully		
3027 College Ave	Stick-mod	Good (4)	Fully		
3041 College Ave	Stick-mod	Good (4)	Fully		
3043 College Ave	Stick-mod	Deteriorated (1)	Fully		
3048 College Ave	Stick-mod	Good (4)	Fully		
3056 College Ave	Stick-mod	Average (3)	Fully		
3055 College Ave	Stick-mod	Good (4)	Fully		
3131 College Ave	Stick-mod	Poor (2)	Fully		Roof is new
3145 College Ave	Mobile	Good (4)	Fully		
3151 College Ave	Stick-mod	Average (3)	Fully		
3043 Van Etten Rd	Stick-mod	Poor (2)	Fully	Metal	
3049 Van Etten Rd HYP	Stick-mod	Good (4)	Fully	Metal	
3157 Van Etten Rd	Stick-mod	Average (3)	Fully	Metal	
3148 Van Etten Rd	Stick-mod	Poor (2)	Fully	Wood	
3167 College Ave	Stick-mod	Good (4)	Fully	Metal	Masonry
3183 College Ave	Stick-mod	Good (4)	Fully	Metal	
3225 College Ave	Uncertain	N/A			No view from road
3230 College Ave	Stick-mod	Good (4)	Fully	Metal	
3236 College Ave	Stick-mod	Good (4)	Fully	Metal	
3237 College Ave	Stick-mod	Good (4)	Fully	Metal	
3263 College Ave	Stick-mod	Average (3)	Fully	Metal	
3272 Van Etten Rd	Stick-mod	Excellent (5)	Fully	Wood	
3360 Van Etten Rd	Stick-mod	Average (3)	Fully	Wood	
3342 Van Etten Rd	Stick-mod	Good (4)	Fully	Metal	
3388 College Ave	Stick-mod	Good (4)	Fully	Metal	
3406 College Ave	Stick-mod	Good (4)	Fully	Metal	
3418 College Ave	Mobile	Good (4)	Fully	Metal	
3395 College Ave	Stick-mod	Good (4)	Fully	Wood	
3445 College Ave	Uncertain	N/A			No view from road
3326 Rose Rd	Stick-mod	Good (4)	Fully	Metal	
3521 B College Ave	Stick-mod	Good (4)	Fully	Metal	
3521 A College Ave	Stick-mod	Average (3)	Fully	Metal	

3545 College Ave	Stick-mod	Good (4)	Fully	Metal	
3539 College Ave	Stick-mod	Excellent (5)	Fully	Metal	
3591 College Ave	Stick-mod	Good (4)	Fully	Metal	
3610 College Ave	Mobile	Average (3)	Fully	Wood	
3616 College Ave	Stick-mod	Poor (2)	Fully	Metal	
3444 West Rd	Mobile	Average (3)	Fully	Metal	
3436 West Rd	Stick-mod	Average (3)	Fully	Metal	
3807 State Route 414	Stick-mod	Good (4)	Fully	Metal	
3814 State Route 414	Stick-mod	Excellent (5)	Fully	Metal	
3758 Pine Hill Rd	Stick-mod	Excellent (5)	Fully	Metal	
3675 Pine Hill Rd	Stick-mod	Good (4)	Fully	Metal	
3676 Pine Hill Rd	Stick-mod	Deteriorated (1)	Unboarded	Metal	
3803 State Route 414	Stick-mod	Poor (2)	Fully	Metal	
3616 Pine Hill Rd	Stick-mod	Good (4)	Fully	Metal	
3630 Pine Hill Rd	Mobile	Poor (2)	Fully	Metal	
3619 Pine Hill Rd	Stick-mod	Poor (2)	Fully	Metal	
3633 Pine Hill Rd	Stick-mod	Average (3)	Fully	Metal	
3642 Pine Hill Rd	Mobile	Average (3)	Fully	Metal	
3645 Pine Hill Rd	Mobile	Good (4)	Fully	Metal	
3570 Pine Hill Rd PAR	Stick-mod	Deteriorated (1)	Fully	Wood	
3571 Pine Hill Rd	Mobile	Average (3)	Fully	Metal	
3569 Pine Hill Rd PAR	Stick-mod	Average (3)	Fully	Metal	
3554 Pine Hill Rd	Stick-mod	Average (3)	Fully	Metal	
3459 State Route 414	Stick-mod	Average (3)	Fully	Metal	
3439 State Route 414	Stick-mod	Excellent (5)	Fully	Metal	
3447 State Route 414 HYP	Stick-mod	Poor (2)	Fully	Metal	
3483 State Route 414	Stick-mod	Average (3)	Fully	Metal	
3538 Pine Hill Rd	Stick-mod	Poor (2)	Fully	Metal	
3573 Pine Hill Rd	Uncertain	N/A	Fully		No view from road
3415 State Route 414	Uncertain	N/A			No view from road
3425 State Route 414	Stick-mod	Good (4)	Fully	Wood	
3422 State Route 414	Stick-mod	Good (4)	Fully	Metal	
3418 State Route 414	Stick-mod	Good (4)	Fully		
3420 State Route 414	Stick-mod	Poor (2)	Fully	Metal	
3398 State Route 414	Stick-mod	Good (4)	Fully	Metal	Other
3396 State Route 414	Stick-mod	Good (4)	Fully	Wood	
3394 State Route 414	Stick-mod	Average (3)	Fully	Metal	
3390 State Route 414	Stick-mod	Poor (2)	Fully	Metal	
3386 State Route 414	Stick-mod	Average (3)	Fully	Metal	
3392 State Route 414	Stick-mod	Poor (2)	Fully	Metal	

10633 Pinewood Ave	Stick-mod	Excellent (5)	Fully	Metal	
10555 Winfield St	Stick-mod	Good (4)	Fully	Metal	
3367-3369 Mayers Hill Rd HYP	Stick-mod	Good (4)	Fully	Metal	Stone
3364 Mayers Hill Rd	Stick-mod	Average (3)	Fully	Metal	
3362 Mayers Hill Rd	Stick-mod	Average (3)	Fully	Metal	
10641 Pinewood Ave	Stick-mod	Average (3)	Fully	Metal	
3365 Ingersoll St	Stick-mod	Average (3)	Fully	Metal	
10645 Pinewood Ave HYP	Stick-mod	Average (3)	Fully	Asphalt	
10651 Pinewood Ave	Stick-mod	Poor (2)	Fully	Metal	
10649 Pinewood Ave	Stick-mod	Good (4)	Fully	Metal	
3364 Ingersoll St	Stick-mod	Good (4)	Fully	Metal	
3360 Ingersoll St	Stick-mod	Excellent (5)		Metal	
3349 Baker St	Stick-mod	Good (4)	Fully	Metal	
3346 Ingersoll St	Stick-mod	Good (4)	Fully	Metal	
3357 Ingersoll St	Stick-mod	Average (3)	Fully	Metal	
3345 Ingersoll St	Stick-mod	Good (4)	Fully	Metal	
10625 A-B Winfield St HYP	Stick-mod	Good (4)	Fully	Metal	
10627 A-B Winfield St HYP	Stick-mod	Good (4)	Fully	Metal	
3365 State Route 414	Stick-mod	Good (4)	Fully	Metal	
3376 State Route 414	Stick-mod	Good (4)	Fully	Metal	
3378 State Route 414	Stick-mod	Good (4)	Fully	Metal	Stone
3384 State Route 414	Stick-mod	Poor (2)	Fully	Metal	
3380 State Route 414	Stick-mod	Average (3)	Fully	Metal	
3388 State Route 414	Uncertain	N/A			No view from road
10735 Marshall St	Stick-mod	Excellent (5)	Fully	Metal	
10735 Lackawanna St	Stick-mod	Average (3)	Fully	Metal	
10731 Lackawanna St	Stick-mod	Poor (2)	Fully	Metal	Wood
3236 High Street Ext	Stick-mod	Good (4)	Fully	Metal	
3213 Mack St	Stick-mod	Average (3)	Fully	Other	
3221 Mack St	Stick-mod	Average (3)	Fully	Metal	
3223 Mack St	Stick-mod	Average (3)	Fully	Wood	
3218 Mack St	Stick-mod	Excellent (5)	Fully	Metal	
3228 Mack St	Stick-mod	Average (3)	Fully	Stone	
3227 Mack St	Stick-mod	Average (3)	Fully	Metal	
3231 Mack St	Stick-mod	Poor (2)	Fully	Metal	Masonry
3238 High Street Ext	Stick-mod	Average (3)	Fully	Metal	
3240 High Street Ext	Stick-mod	Average (3)	Fully	Metal	
3242 High Street Ext	Stick-mod	Average (3)	Fully	Other	
3244 High Street Ext	Stick-mod	Poor (2)	Fully	Metal	
3246 High Street Ext	Stick-mod	Good (4)	Fully	Metal	

3252 High Street Ext	Stick-mod	Average (3)	Fully	Metal	
10734 B Marshall St	Stick-mod	Good (4)	Fully	Metal	
3256 High Street Ext	Stick-mod	Average (3)	Fully	Metal	
3239 Mack St	Stick-mod	Good (4)	Fully	Metal	
10734 A Marshall St	Stick-mod	Average (3)	Fully	Masonry	Metal
3237 Mack St PAR	Stick-mod	Excellent (5)	Fully	Metal	
3208 Mack St	Stick-mod	Good (4)	Fully	Metal	
3206 Mack St	Stick-mod	Good (4)	Fully	Metal	
10755 Lackawanna St Extension	Uncertain	N/A			No view from road
10545 Winfield St	Stick-mod	Good (4)	Fully	Metal	
10527 Winfield St	Stick-mod	Good (4)	Fully	Metal	
10513 Winfield St	Uncertain	N/A			No view from road
10523 Winfield St	Stick-mod	Good (4)	Fully	Metal	
10501 Winfield St HYP	Stick-mod	Good (4)	Fully	Metal	
587 Freeman St	Stick-mod	Good (4)	Fully	Metal	
589 Freeman St	Stick-mod	Good (4)	Fully	Metal	
591 Freeman St	Stick-mod	Average (3)	Fully	Wood	
10 Townsend Ave	Stick-mod	Good (4)	Fully	Metal	
8 Townsend Ave	Stick-mod	Good (4)	Fully	Metal	
12 Townsend Ave	Stick-mod	Good (4)	Fully	Metal	
18 Townsend Ave	Stick-mod	Poor (2)	Fully	Metal	
16 Townsend Ave	Stick-mod	Good (4)	Fully	Metal	
22 Townsend Ave	Stick-mod	Poor (2)	Fully	Metal	
26 Townsend Ave	Stick-mod	Excellent (5)	Fully	Metal	
24 Townsend Ave	Stick-mod	Average (3)	Fully	Metal	
32 Townsend Ave	Stick-mod	Average (3)	Fully	Metal	
30 Townsend Ave	Stick-mod	Excellent (5)	Fully	Metal	
588 Freeman St	Stick-mod	Poor (2)	Fully	Metal	
582 Freeman St	Stick-mod	Excellent (5)	Fully	Metal	
26 Taylor St	Stick-mod	Average (3)	Fully	Metal	
22 Balcom Ave	Stick-mod	Average (3)	Fully	Metal	
24 Balcom Ave	Stick-mod	Average (3)	Fully	Metal	
26 Balcom Ave	Stick-mod	Average (3)	Fully	Metal	
16 Balcom Ave	Stick-mod	Average (3)	Fully	Wood	
18 Balcom Ave	Stick-mod	Good (4)	Fully	Metal	
14 Balcom Ave	Stick-mod	Good (4)	Fully	Metal	
23 Balcom Ave	Stick-mod	Good (4)	Fully	Metal	Stone
19 Balcom Ave	Stick-mod	Average (3)	Fully	Metal	
10446 W Third St	Stick-mod	Good (4)	Fully	Masonry	
2875 Fox St	Stick-mod	Excellent (5)	Fully	Metal	Masonry
10438 W Third St	Stick-mod	Good (4)	Fully	Metal	

10374 W Third St	Uncertain	N/A			No view from road
10394 W Third St	Uncertain	N/A			No view from road
10408 W Third St	Stick-mod	Excellent (5)	Fully	Masonry	
10420 W Third St	Stick-mod	Excellent (5)	Fully	Metal	
10422 W Third St	Stick-mod	Good (4)	Fully	Metal	
10222 Upper Pace Rd	Uncertain	N/A			No view from road
2712 Old Orchard Rd	Uncertain	N/A			No view from road
2763 Dibble Rd	Uncertain	N/A			No view from road
2743 Dibble Rd	Stick-mod	Excellent (5)	Fully	Metal	
2651 Powderhouse Rd	Uncertain	N/A			No view from road
2644 Powderhouse Rd	Stick-mod	Good (4)	Fully	Metal	
2665 Powderhouse Rd	Stick-mod	Excellent (5)	Fully	Wood	
2685 Powderhouse Rd	Stick-mod	Excellent (5)	Fully	Wood	
2843 Dibble Rd	Stick-mod	Excellent (5)	Fully	Metal	Masonry
2779 Fuller Rd	Stick-mod	Excellent (5)	Fully	Wood	
2782 Fuller Rd	Stick-mod	Average (3)	Fully	Masonry	
2816 Fuller Rd	Stick-mod	Excellent (5)	Fully	Metal	
2814 Fuller Rd	Stick-mod	Average (3)	Fully	Metal	
2892 Powderhouse Rd	Stick-mod	Excellent (5)	Fully	Wood	
2775 Powderhouse Rd	Stick-mod	Excellent (5)	Fully	Metal	
2649 B Spencer Hill Rd	Uncertain	N/A			No view from road
2926 Powderhouse Rd	Stick-mod	Excellent (5)	Fully	Masonry	
2908 Powderhouse Rd	Stick-mod	Excellent (5)	Fully	Metal	
2915 Powderhouse Rd	Stick-mod	Good (4)	Fully	Metal	
2936 Powderhouse Rd	Stick-mod	Poor (2)	Fully	Wood	
2764 Riter Rd	Stick-mod	Poor (2)	Fully	Metal	
2760 Riter Rd	Stick-mod	Average (3)	Fully	Metal	
2754 Riter Rd	Stick-mod	Excellent (5)	Fully	Metal	
2954 Powderhouse Rd	Stick-mod	Deteriorated (1)	Unboarded	Wood	
3281 Spencer Hill Rd	Stick-mod	Good (4)	Fully	Other	
310 Park Ave	Stick-mod	Good (4)	Fully	Metal	
4 Maynard St	Stick-mod	Good (4)	Fully	Metal	
1 Maynard St	Stick-mod	Good (4)	Fully	Metal	
3 Maynard St	Stick-mod	Average (3)	Fully	Metal	
7 Maynard St	Stick-mod	Good (4)	Fully	Metal	
6 Maynard St	Stick-mod	Good (4)	Fully	Metal	

9 Maynard St	Stick-mod	Good (4)	Fully	Metal	
11 Maynard St	Stick-mod	Poor (2)	Fully	Metal	
26 Maynard St	Stick-mod	Good (4)	Fully	Metal	
24 Maynard St	Stick-mod	Average (3)	Fully	Metal	
20 Maynard St	Stick-mod	Average (3)	Fully	Metal	Masonry
18 Maynard St	Stick-mod	Good (4)	Fully	Metal	Stone
19 Maynard St	Stick-mod	Good (4)	Fully	Metal	
17 Maynard St	Stick-mod	Good (4)	Fully	Metal	
16 Maynard St	Stick-mod	Good (4)	Fully	Metal	Stone
14 Maynard St	Stick-mod	Good (4)	Fully	Metal	Stone
12 Maynard St	Stick-mod	Average (3)	Fully	Metal	
8 Maynard St	Stick-mod	Good (4)	Fully	Metal	
3 Garden St	Stick-mod	Good (4)	Fully	Metal	
4 Garden St	Stick-mod	Good (4)	Fully	Metal	
5 Garden St	Stick-mod	Good (4)	Fully	Metal	
7 Wicks Blvd	Stick-mod	Good (4)	Fully	Metal	Stone
8 Garden St	Stick-mod	Good (4)	Fully	Metal	
10 Garden St	Stick-mod	Good (4)	Fully	Metal	
12 Wicks Blvd	Stick-mod	Average (3)	Fully	Metal	
11 Wicks Blvd	Stick-mod	Average (3)	Fully	Metal	
13 Wicks Blvd	Stick-mod	Good (4)	Fully	Metal	
15 Wicks Blvd	Stick-mod	Average (3)	Fully	Wood	
2 Flower Ave	Stick-mod	Good (4)	Fully	Metal	
4 Flower Ave	Mobile	Good (4)	Fully	Metal	
6 Flower Ave	Stick-mod	Average (3)	Fully	Metal	
17 Wicks Blvd	Stick-mod	Good (4)	Fully	Metal	
18 Wicks Blvd	Stick-mod	Average (3)	Fully	Metal	
14 Wicks Blvd	Stick-mod	Good (4)	Fully	Metal	
357 Park Ave AOR	Stick-mod	Good (4)	Fully	Other	
8 Wicks Blvd	Stick-mod	Average (3)	Fully	Wood	Metal
10 Wicks Blvd	Stick-mod	Poor (2)	Fully	Metal	
6 Wicks Blvd	Stick-mod	Good (4)	Fully	Metal	
5 Wicks Blvd	Stick-mod	Good (4)	Fully	Metal	
2 Wicks Blvd CR	Stick-mod	Good (4)	Fully	Wood	
338 Park Ave	Stick-mod	Good (4)	Fully	Metal	
17 Evergreen Dr	Stick-mod	Poor (2)	Fully	Metal	
19 Evergreen Dr	Stick-mod	Good (4)	Fully	Metal	
21 Evergreen Dr	Stick-mod	Good (4)	Fully	Metal	
23 Evergreen Dr	Stick-mod	Deteriorated (1)	Fully	Metal	
14 Tuxill Ave	Stick-mod	Good (4)	Fully	Metal	
12 Tuxill Ave	Mobile	Average (3)	Fully	Metal	

10 Tuxill Ave	Mobile	Poor (2)	Fully	Metal
8 Tuxill Ave	Stick-mod	Poor (2)	Fully	Metal
11 Tuxill Ave	Stick-mod	Good (4)	Fully	Metal
4 Tuxill Ave	Stick-mod	Average (3)	Fully	Metal
2 Tuxill Ave	Stick-mod	Poor (2)	Fully	Metal
343 Park Ave	Stick-mod	Average (3)	Fully	Metal
1 Tuxill Ave	Stick-mod	Average (3)	Fully	Metal
3 Tuxill Ave	Stick-mod	Good (4)	Fully	Masonry
1 Roberts Ave	Stick-mod	Good (4)	Fully	Metal
3 Roberts Ave	Stick-mod	Average (3)	Fully	Metal
5 Roberts Ave	Stick-mod	Average (3)	Fully	Wood
7 Roberts Ave	Stick-mod	Good (4)	Fully	Metal
9 Roberts Ave	Stick-mod	Good (4)	Fully	Metal
6 Roberts Ave	Stick-mod	Average (3)	Fully	Metal
4 Roberts Ave	Stick-mod	Poor (2)	Fully	Metal
8 Roberts Ave	Stick-mod	Average (3)	Fully	Metal
12 Roberts Ave	Stick-mod	Good (4)	Fully	Masonry Metal
15 Tuxill Ave	Stick-mod	Average (3)	Fully	Metal
17 Tuxill Ave	Stick-mod	Average (3)	Fully	Wood
16 Tuxill Ave	Stick-mod	Average (3)	Fully	Metal
21 Tuxill Ave	Stick-mod	Average (3)	Fully	Metal
23 Tuxill Ave	Stick-mod	Average (3)	Fully	Metal
18 Roberts Ave	Stick-mod	Good (4)	Fully	Metal
16 Roberts Ave	Stick-mod	Good (4)	Fully	Metal
13 Roberts Ave	Stick-mod	Good (4)	Fully	Metal
15 Roberts Ave	Stick-mod	Average (3)	Fully	Metal
20 Roberts Ave	Stick-mod	Good (4)	Fully	Metal
17 Roberts Ave	Stick-mod	Average (3)	Fully	Metal
24 Roberts Ave	Stick-mod	Good (4)	Fully	Metal
28 Roberts Ave	Stick-mod	Good (4)	Fully	Metal
32 Tuxill Ave	Stick-mod	Average (3)	Fully	Wood
28 Tuxill Ave		N/A		
26 Tuxill Ave	Stick-mod	Average (3)	Fully	Metal
25 Tuxill Ave	Stick-mod	Average (3)	Fully	Metal
18 Tuxill Ave	Stick-mod	Poor (2)	Fully	Other
35 Evergreen Dr	Stick-mod	Average (3)	Fully	Other
34 Evergreen Dr CR, PAR	Stick-mod	Excellent (5)	Fully	Metal
29 Evergreen Dr	Stick-mod	Good (4)	Fully	Metal
31 Evergreen Dr	Stick-mod	Excellent (5)	Between	Metal
25 Evergreen Dr	Stick-mod	Good (4)	Fully	Metal
40 Tuxill Ave	Mobile	Poor (2)	Fully	Metal

38 Tuxill Ave	Stick-mod	Average (3)	Fully	Metal	
39 Tuxill Ave	Stick-mod	Average (3)	Fully	Metal	
36 Roberts Ave	Stick-mod	Average (3)	Fully	Metal	
32 Roberts Ave	Stick-mod	Good (4)	Fully	Wood	
38 Roberts Ave	Stick-mod	Good (4)	Fully	Metal	
42 Glen Ave	Stick-mod	Poor (2)	Fully	Wood	
39 Roberts Ave	Stick-mod	Average (3)	Fully	Metal	
40 Glen Ave	Stick-mod	Average (3)	Fully	Metal	
36 A Glen Ave HYP	Stick-mod	Poor (2)	Fully	Metal	
41 Glen Ave	Stick-mod	Average (3)	Fully	Stone	Other
43 Glen Ave	Stick-mod	Average (3)	Fully	Other	
22 Brown Rd	Stick-mod	Excellent (5)	Fully		
19 Brown Rd	Stick-mod	Good (4)	Fully		
17 Brown Rd PAR, AOR	Stick-mod	Good (4)	Fully		
24 Orchard Dr	Stick-mod	Average (3)	Fully		
21 Summit St PAR, AOR	Stick-mod	Excellent (5)	Fully		
13 Brown Rd	Stick-mod	Average (3)	Fully		
11 Brown Rd	Stick-mod	Good (4)	Fully		
9 Brown Rd	Stick-mod	Good (4)	Fully		
12 Brown Rd	Stick-mod	Excellent (5)	Fully		
14 Brown Rd	Stick-mod	Good (4)	Fully		
16 Brown Rd	Stick-mod	Good (4)	Fully		
20 Brown Rd	Stick-mod	Excellent (5)	Fully		
18 Brown Rd	Stick-mod	Good (4)	Fully		
8 Brown Rd	Stick-mod	Good (4)	Fully		
6 Brown Rd	Stick-mod	Excellent (5)	Fully		
25 Glen Ave	Stick-mod	Poor (2)	Fully	Metal	
29 Glen Ave	Stick-mod	Average (3)	Fully	Metal	
35 Glen Ave	Mobile	Average (3)	Fully	Metal	
33 Glen Ave	Stick-mod	Average (3)	Fully	Metal	
37 Glen Ave	Stick-mod	Poor (2)	Fully	Metal	
34 Glen Ave	Stick-mod	Good (4)	Fully	Metal	
30 Glen Ave	Stick-mod	Good (4)	Fully	Metal	
28 Glen Ave	Stick-mod	Good (4)	Fully	Metal	
26 Glen Ave	Stick-mod	Average (3)	Fully	Metal	
31 Roberts Ave	Stick-mod	Average (3)	Fully	Masonry	
27 Roberts Ave	Stick-mod	Good (4)	Fully	Metal	
25 Roberts Ave	Stick-mod	Poor (2)	Fully	Metal	
23 Roberts Ave	Stick-mod	Poor (2)	Fully	Metal	
19 Roberts Ave	Stick-mod	Average (3)	Fully	Metal	
22 Glen Ave	Stick-mod	Good (4)	Fully	Metal	

18 Glen Ave	Stick-mod	Average (3)	Fully		
16 Glen Ave	Stick-mod	Good (4)	Fully	Metal	Wood
23 Glen Ave	Stick-mod	Average (3)	Fully	Metal	
21 Glen Ave	Stick-mod	Average (3)	Fully	Metal	
17 Glen Ave	Stick-mod	Average (3)	Fully	Metal	
14 Glen Ave	Stick-mod	Average (3)	Fully	Metal	
12 Glen Ave AOR	Stick-mod	Poor (2)	Fully	Metal	
10 Glen Ave AOR	Stick-mod	Average (3)	Fully	Wood	
1 Erie St	Stick-mod	Poor (2)	Fully	Wood	
3 Erie St	Stick-mod	Average (3)	Fully	Metal	
5 Erie St	Stick-mod	Good (4)	Fully	Masonry	Wood
11 Roberts Ave AOR	Stick-mod	Good (4)	Fully	Wood	
8 Erie St	Mobile	Good (4)	Fully	Metal	
365 Park Ave AOR	Stick-mod	Good (4)	Fully	Metal	
13 Glen Ave	Stick-mod	Good (4)	Fully	Metal	
9 Glen Ave	Stick-mod	Good (4)	Fully	Metal	
15 Glen Ave	Stick-mod	Average (3)	Fully	Metal	
358 Park Ave	Stick-mod	Average (3)	Fully	Metal	
360 Park Ave	Stick-mod	Good (4)	Fully	Metal	
363 Park Ave AOR	Stick-mod	Average (3)	Fully	Metal	
361 Park Ave AOR, HYP	Stick-mod	Average (3)	Fully	Metal	
356 Park Ave	Stick-mod	Good (4)	Fully	Metal	
393 Park Ave	Stick-mod	Average (3)	Fully	Metal	
401 Park Ave	Stick-mod	Poor (2)	Fully	Metal	
403 Park Ave	Stick-mod	Good (4)	Fully	Wood	
407 Park Ave	Stick-mod	Average (3)	Fully	Wood	
409 Park Ave	Stick-mod	Average (3)	Fully	Metal	
411 Park Ave	Stick-mod	Poor (2)	Fully	Metal	
420 Park Ave	Stick-mod	Good (4)	Fully	Metal	
422 Park Ave	Stick-mod	Average (3)	Fully	Masonry	
1 Sage St	Stick-mod	Poor (2)	Fully		
3 Sage St	Stick-mod	Average (3)	Fully		
2 Brown Rd	Stick-mod	Excellent (5)	Fully		
1 Brown Rd	Stick-mod	Excellent (5)	Fully		
4 Brown Rd	Stick-mod	Excellent (5)	Fully		
5 Brown Rd	Stick-mod	Good (4)	Fully		
3 Brown Rd	Stick-mod	Good (4)	Fully		
7 Sage St	Stick-mod	Good (4)	Fully		
2 Orchard Dr	Stick-mod	Poor (2)	Fully		
5 Sage St	Stick-mod	Average (3)	Fully		
3 Orchard Dr	Stick-mod	Average (3)	Fully		

1 Orchard Dr	Stick-mod	Good (4)	Fully	
5 Orchard Dr	Stick-mod	Excellent (5)	Fully	
7 Orchard Dr	Stick-mod	Good (4)	Fully	
9 Orchard Dr	Stick-mod	Average (3)	Fully	
10 Orchard Dr	Stick-mod	Good (4)	Fully	New concrete driveway
8 Orchard Dr	Stick-mod	Good (4)	Fully	Porch is poor
4 Orchard Dr	Stick-mod	Excellent (5)	Fully	
7 Brown Rd	Stick-mod	Good (4)	Fully	
12 Orchard Dr	Stick-mod	Average (3)	Fully	
11 Orchard Dr	Stick-mod	Average (3)	Fully	
16 Orchard Dr	Stick-mod	Average (3)	Fully	
26 Summit St	Stick-mod	Good (4)	Fully	
22 Orchard Dr	Stick-mod	Excellent (5)	Fully	
17 Orchard Dr	Stick-mod	Excellent (5)	Fully	
32 Summit St	Stick-mod	Good (4)	Fully	
34 Summit St	Stick-mod	Good (4)	Fully	
31 Summit St	Stick-mod	Excellent (5)	Fully	Shed roof average
35 Summit St	Stick-mod	Good (4)	Fully	
37 Summit St	Stick-mod	Good (4)	Fully	
36 Summit St	Stick-mod	Excellent (5)	Fully	
39 Summit St	Stick-mod	Good (4)	Fully	
2 Gulliver St	Stick-mod	Poor (2)	Fully	
20 Caton Rd	Stick-mod	Average (3)	Fully	
1 Gulliver St	Stick-mod	Poor (2)	Fully	
2 Bower Pl	Stick-mod	Average (3)	Fully	
17 Caton Rd	Stick-mod	Poor (2)	Fully	
15 A-B Caton Rd HYP	Stick-mod	Average (3)	Fully	
23 Caton Rd	Stick-mod	Average (3)	Fully	
21 Caton Rd	Stick-mod	Average (3)	Fully	
19 Caton Rd	Stick-mod	Good (4)	Fully	Porch needs repairs
26 Caton Rd	Stick-mod	Average (3)	Fully	
25 Caton Rd	Stick-mod	Good (4)	Fully	
29 Caton Rd	Stick-mod	Poor (2)	Fully	
9 S Maple St	Stick-mod	Good (4)	Fully	Metal
7 S Maple St	Stick-mod	Average (3)	Fully	Wood
5 S Maple St	Stick-mod	Average (3)	Fully	Metal
12 S Maple St	Stick-mod	Average (3)	Fully	Metal
10 S Maple St	Stick-mod	Average (3)	Fully	Metal
14 S Maple St	Stick-mod	Good (4)	Fully	Wood
16 S Maple St	Stick-mod	Average (3)	Fully	Metal

18 S Maple St	Stick-mod	Good (4)	Fully	Metal	
15 S Maple St	Stick-mod	Good (4)	Fully	Metal	Stone
13 S Maple St	Stick-mod	Good (4)	Fully	Metal	
17 S Maple St	Stick-mod	Good (4)	Fully	Metal	
19 S Maple St	Stick-mod	Average (3)	Fully	Wood	
23 S Maple St	Stick-mod	Poor (2)	Fully	Metal	
21 S Maple St	Stick-mod	Good (4)	Fully	Wood	
25 S Maple St	Stick-mod	Average (3)	Fully	Other	
27 S Maple St	Stick-mod	Average (3)	Fully	Metal	
7 Bower Pl	Stick-mod	Average (3)	Fully		
3 Bower Pl	Stick-mod	Good (4)	Fully		
5 Bower Pl	Stick-mod	Average (3)	Fully		
6 Bower Pl	Stick-mod	Poor (2)	Fully		
8 Bower Pl	Stick-mod	Average (3)	Fully		
4 Bower Pl	Stick-mod	Good (4)	Fully		
1 Bower Pl	Stick-mod	Good (4)	Fully		
11 Caton Rd	Stick-mod	Good (4)	Fully		
9 Caton Rd	Stick-mod	Average (3)	Fully		
7 Caton Rd	Stick-mod	Good (4)	Fully		
5 Caton Rd	Stick-mod	Average (3)	Fully		
3 Caton Rd	Stick-mod	Excellent (5)	Fully		Front Porch
1 Caton Rd	Stick-mod	Excellent (5)	Fully		
4 Clark St	Stick-mod	Poor (2)	Fully		
2 Clark St	Stick-mod	Good (4)	Fully		
12 River Rd	Stick-mod	Good (4)	Fully	Metal	Wood
37 S Maple St	Stick-mod	Average (3)	Fully	Metal	
35 S Maple St	Stick-mod	Average (3)	Fully	Wood	
31 S Maple St	Stick-mod	Good (4)	Fully	Wood	
33 S Maple St	Stick-mod	Average (3)	Fully	Metal	
36 S Maple St	Stick-mod	Average (3)	Fully	Metal	
40 S Maple St	Stick-mod	Average (3)	Fully	Metal	
43 S Elm St	Stick-mod	Average (3)	Fully	Metal	
38 S Elm St	Stick-mod	Average (3)	Fully	Metal	
36 S Elm St	Stick-mod	Average (3)	Fully	Metal	
39 S Elm St	Stick-mod	Poor (2)	Fully	Metal	
41 S Elm St	Stick-mod	Average (3)	Fully	Metal	
37 S Elm St	Stick-mod	Good (4)	Fully	Wood	Metal
35 S Elm St	Stick-mod	Good (4)	Fully	Metal	
31 S Elm St	Stick-mod	Average (3)	Fully	Metal	
32 S Maple St	Stick-mod	Average (3)	Fully	Metal	
34 S Maple St	Stick-mod	Average (3)	Fully	Wood	

29 S Maple St	Stick-mod	Good (4)	Fully	Wood	
30 S Maple St	Stick-mod	Average (3)	Fully	Metal	
28 S Maple St	Stick-mod	Average (3)	Fully	Wood	
21 S Elm St	Stick-mod	Good (4)	Fully	Metal	
11 S Elm St	Stick-mod	Good (4)	Fully	Metal	
13 S Elm St	Stick-mod	Average (3)	Fully	Wood	
15 S Elm St	Stick-mod	Excellent (5)	Fully	Metal	
19 S Elm St	Stick-mod	Average (3)	Fully	Metal	
22 S Elm St	Stick-mod	Good (4)	Fully	Metal	
17 Speer Dr	Stick-mod	Average (3)	Fully	Metal	
24 Speer Dr	Stick-mod	Average (3)	Fully	Metal	Stone
19 Speer Dr	Stick-mod	Good (4)	Fully	Masonry	
21 Speer Dr	Stick-mod	Good (4)	Fully	Metal	
30 S Elm St	Stick-mod	Average (3)	Fully	Metal	
32 S Elm St	Mobile	Good (4)	Fully	Metal	
34 S Elm St	Stick-mod	Average (3)	Fully	Metal	
25 Speer Dr	Stick-mod	Good (4)	Fully	Stone	Metal
26 Speer Dr	Stick-mod	Good (4)	Fully	Metal	
11049 Spring Ter	Stick-mod	Average (3)	Fully	Other	
11053 Spring Ter	Stick-mod	Good (4)	Fully	Wood	
11052 Spring Ter	Stick-mod	Good (4)	Fully	Metal	
11048 Spring Ter	Stick-mod	Average (3)	Fully	Metal	
11044 Spring Ter	Stick-mod	Good (4)	Fully	Metal	
11038 Spring Ter	Stick-mod	Good (4)	Fully	Metal	
11030 Spring Ter	Stick-mod	Average (3)	Fully	Metal	
11034 Spring Ter	Stick-mod	Good (4)	Fully	Metal	
11033 Spring Ter	Stick-mod	Poor (2)	Fully	Other	
11043 Spring Ter	Stick-mod	Good (4)	Fully	Metal	
11037 Spring Ter	Stick-mod	Good (4)	Fully	Metal	
11025 Spring Ter	Stick-mod	Good (4)	Fully	Metal	
11029 Spring Ter	Stick-mod	Good (4)	Fully	Metal	
11028 Spring Ter	Stick-mod	Good (4)	Fully	Metal	
11023 Spring Ter	Stick-mod	Good (4)	Fully	Metal	
11021 Spring Ter	Stick-mod	Good (4)	Fully	Metal	
11011 Spring Ter	Stick-mod	Good (4)	Fully	Metal	Wood
11013 Spring Ter	Stick-mod	Good (4)	Fully	Wood	
11001 Spring Ter	Stick-mod	Average (3)	Fully	Other	
11003 Spring Ter	Stick-mod	Excellent (5)	Fully	Metal	
8 Speer Dr	Stick-mod	Average (3)	Fully	Metal	
10 Speer Dr	Stick-mod	Average (3)	Fully	Metal	
12 Speer Dr	Stick-mod	Good (4)	Fully	Other	

14 Speer Dr	Stick-mod	Excellent (5)	Fully	Metal	
16 Speer Dr	Stick-mod	Excellent (5)	Fully	Metal	
18 Speer Dr	Stick-mod	Average (3)	Fully	Metal	
20 Speer Dr	Stick-mod	Good (4)	Fully	Metal	
22 Speer Dr	Stick-mod	Good (4)	Fully	Metal	Wood
13 Speer Dr	Stick-mod	Average (3)	Fully	Wood	
15 Speer Dr	Stick-mod	Good (4)	Fully	Metal	
9 Speer Dr	Stick-mod	Average (3)	Fully	Metal	
11 Speer Dr	Stick-mod	Average (3)	Fully	Metal	Masonry
7 Speer Dr	Stick-mod	Good (4)	Fully	Metal	
5 Speer Dr	Stick-mod	Good (4)	Fully	Masonry	
6 S Elm St	Stick-mod	Good (4)	Fully	Masonry	
5 S Elm St HYP	Stick-mod	Good (4)	Fully	Metal	
3 S Elm St HYP	Stick-mod	Average (3)	Fully	Metal	
2 S Elm St	Stick-mod	Excellent (5)	Fully	Metal	
4 S Elm St	Stick-mod	Good (4)	Fully	Metal	Masonry
3 Speer Dr	Stick-mod	Average (3)	Fully	Metal	
49 Caton Rd	Stick-mod	Excellent (5)	Fully	Wood	
47 Caton Rd AOR	Stick-mod	Good (4)	Fully	Metal	
55 Caton Rd	Stick-mod	Average (3)	Fully	Metal	
53 Caton Rd	Stick-mod	Poor (2)	Fully	Wood	
1 Speer Dr	Stick-mod	Good (4)	Fully		
6 Speer Dr	Stick-mod	Good (4)	Fully	Wood	
57 Caton Rd	Stick-mod	Good (4)	Fully	Wood	
10997 Spring Ter	Stick-mod	Good (4)	Fully	Other	
2502 Caton Rd	Stick-mod	Good (4)	Fully	Metal	
61 Caton Rd	Stick-mod	Average (3)	Fully	Wood	
59 Caton Rd	Stick-mod	Average (3)	Fully	Metal	
2503 Caton Rd	Stick-mod	Good (4)	Fully	Metal	
56 Caton Rd	Stick-mod	Good (4)	Fully	Masonry	Metal
54B Caton Rd	Uncertain	N/A			No view from road
15 Bailey Creek Rd	Stick-mod	Excellent (5)	Fully	Metal	
11 Bailey Creek Rd	Stick-mod	Excellent (5)	Fully	Metal	Stone
14 Bailey Creek Rd	Stick-mod	Good (4)	Fully	Metal	
16 Bailey Creek Rd	Stick-mod	Average (3)	Fully	Metal	Wood
10 A-B Bailey Creek Rd HYP	Stick-mod	Poor (2)	Fully	Wood	
12 Bailey Creek Rd	Stick-mod	Poor (2)	Fully	Wood	
8 Bailey Creek Rd	Stick-mod	Good (4)	Fully	Metal	
4 Bailey Creek Rd	Stick-mod	Poor (2)	Fully	Wood	Other
46 Caton Rd	Stick-mod	Poor (2)	Fully	Metal	

37 Caton Rd	Stick-mod	Average (3)	Fully	Metal
39 Caton Rd	Stick-mod	Average (3)	Fully	Wood
43 Caton Rd	Stick-mod	Average (3)	Fully	Wood
1 S Elm St	Stick-mod	Good (4)	Fully	Metal
4 S Maple St	Stick-mod	Poor (2)		Metal
6 S Maple St	Stick-mod	Average (3)	Fully	Metal
3 S Maple St	Stick-mod	Good (4)	Fully	Metal
1 S Maple St	Stick-mod	Poor (2)	Fully	
38 Caton Rd	Stick-mod	Good (4)	Fully	Metal
34 Caton Rd	Stick-mod	Good (4)	Fully	Metal
30 Caton Rd	Stick-mod	Average (3)	Fully	
32 Caton Rd	Stick-mod	Good (4)	Fully	Metal
31 Caton Rd	Stick-mod	Average (3)	Fully	Metal
28 Caton Rd	Stick-mod	Excellent (5)	Fully	
2 Owen St	Stick-mod	Average (3)	Fully	Retaining wall
4 Owen St	Stick-mod	Average (3)	Fully	
6 Owen St	Stick-mod	Average (3)	Fully	
10 Owen St	Stick-mod	Average (3)	Fully	
11 Owen St	Stick-mod	Good (4)	Fully	
7 Owen St	Stick-mod	Average (3)	Fully	
13 Owen St	Stick-mod	Average (3)	Fully	
17-19 Owen St HYP	Stick-mod	Average (3)	Fully	
22 Owen St	Stick-mod	Average (3)	Fully	
18 A Owen St	Stick-mod	Poor (2)	Fully	
14 Owen St	Stick-mod	Average (3)	Fully	
12 Owen St	Stick-mod	Excellent (5)	Fully	
59 Summit St	Stick-mod	Excellent (5)	Fully	
53 Summit St	Stick-mod	Good (4)	Fully	
51 Summit St	Stick-mod	Excellent (5)	Fully	
47 Summit St	Stick-mod	Good (4)	Fully	
43 Summit St	Stick-mod	Excellent (5)	Fully	
56 Summit St	Stick-mod	Excellent (5)	Fully	
50 Summit St	Stick-mod	Excellent (5)	Fully	Front Steps
21 Orchard Dr	Stick-mod	Excellent (5)	Fully	
23 Orchard Dr	Stick-mod	Excellent (5)	Fully	
62 Summit St	Stick-mod	Good (4)	Fully	
61 Summit St	Stick-mod	Excellent (5)	Fully	
24 Owen St	Stick-mod	Good (4)	Fully	
23 Owen St	Stick-mod	Average (3)	Fully	
27 Owen St	Stick-mod	Average (3)	Fully	
25 Owen St	Stick-mod	Average (3)	Fully	

2799 Bailey Creek Rd	Stick-mod	Average (3)	Fully	Metal	
2793 Bailey Creek Rd	Stick-mod	Excellent (5)	Fully	Masonry	
28 Orchard Dr	Stick-mod	Good (4)	Fully		
10610 South Rd	Stick-mod	Excellent (5)	Fully	Wood	
2527 Bailey Creek Rd	Uncertain	N/A			No view from road
2405 Ellison Rd	Stick-mod	Excellent (5)	Fully	Metal	
2400 Ellison Rd	Stick-mod	Deteriorated (1)	Fully	Wood	
2556 Bailey Creek Rd	Stick-mod	Average (3)	Fully	Metal	
2554 Bailey Creek Rd	Stick-mod	Good (4)	Fully	Metal	
2613 Bailey Creek Rd	Stick-mod	Excellent (5)	Fully	Metal	
2358 Ellison Rd	Uncertain	N/A			No view from road
2359 Ellison Rd	Stick-mod	Average (3)	Fully	Metal	
2385 Ellison Rd	Stick-mod	Excellent (5)	Fully	Metal	
2345 Ellison Rd	Stick-mod	Excellent (5)	Fully	Metal	
2324 Ellison Rd	Stick-mod	Excellent (5)	Fully	Metal	
2348 Ellison Rd	Stick-mod	Excellent (5)	Fully	Metal	
2310 Ellison Rd	Uncertain	N/A			No view from road
2585 Davis Rd	Uncertain	N/A			No view from road
2553 Davis Rd	Stick-mod	Excellent (5)	Fully	Wood	
2571 Davis Rd	Stick-mod	Excellent (5)	Fully	Metal	
2582 Davis Rd	Stick-mod	Excellent (5)	Fully	Wood	
2618 Davis Rd	Stick-mod	Excellent (5)	Fully	Masonry	
2648 Davis Rd	Stick-mod	Good (4)	Fully	Metal	
2670 Davis Rd	Stick-mod	Excellent (5)	Fully	Masonry	Wood
2675 Davis Rd	Stick-mod	Good (4)	Fully	Wood	
2716 Davis Rd	Stick-mod	Average (3)	Fully	Masonry	Wood
2695 Davis Rd	Stick-mod	Good (4)	Fully	Masonry	
2700 Davis Rd	Stick-mod	Average (3)	Fully	Metal	
2681 Davis Rd	Stick-mod	Good (4)	Fully	Metal	
2325 Hillside Dr	Stick-mod	Poor (2)	Fully	Metal	
2753 Davis Rd	Stick-mod	Good (4)	Fully	Metal	
2313 Hillside Dr	Stick-mod	Good (4)	Fully	Metal	
2315 Hillside Dr	Stick-mod	Excellent (5)	Fully	Metal	
2733 Davis Rd	Stick-mod	Excellent (5)	Fully	Metal	
2309 Hillside Dr	Stick-mod	Good (4)	Between	Metal	
2750 Davis Rd	Stick-mod	Excellent (5)	Fully	Metal	
2730 Davis Rd	Stick-mod	Good (4)	Fully	Metal	
2766 Davis Rd	Stick-mod	Excellent (5)	Fully	Metal	Stone
2448 Caton Rd	Stick-mod	Excellent (5)	Fully	Metal	
2437 Caton Rd	Stick-mod	Average (3)	Fully	Wood	

2806 Davis Rd	Stick-mod	Good (4)	Fully	Metal	
2787 Davis Rd	Stick-mod	Average (3)	Fully	Metal	
2782 Davis Rd	Stick-mod	Good (4)	Fully	Metal	
2794 Davis Rd	Mobile	Average (3)	Fully	Metal	
2774 Davis Rd	Stick-mod	Good (4)	Fully	Metal	
2761 Davis Rd	Stick-mod	Poor (2)	Fully	Metal	
2326 Foster Rd	Stick-mod	Good (4)	Fully	Metal	
2329 Foster Rd	Stick-mod	Excellent (5)	Fully	Masonry	Metal
2331 Foster Rd	Stick-mod	Excellent (5)	Fully	Wood	Masonry
2334 Foster Rd	Stick-mod	Good (4)	Fully	Metal	
2336 Foster Rd	Stick-mod	Excellent (5)	Fully	Wood	
2332 Foster Rd	Stick-mod	Good (4)	Fully	Metal	
2330 Foster Rd	Stick-mod	Good (4)	Fully	Metal	
2483 Caton Rd	Stick-mod	Average (3)	Fully	Masonry	
2481 Caton Rd	Stick-mod	Good (4)	Fully	Metal	
2497 Caton Rd	Stick-mod	Good (4)	Fully	Metal	
2491 Caton Rd	Stick-mod	Excellent (5)	Fully	Metal	
2494 Caton Rd	Stick-mod	Average (3)	Fully	Wood	
11000 Spring Ter	Stick-mod	Average (3)	Fully	Metal	Wood
2488 Caton Rd	Stick-mod	Average (3)	Fully	Wood	
2484 Caton Rd	Stick-mod	Good (4)	Fully	Wood	
10995 Halm Dr	Stick-mod	Good (4)	Fully	Metal	
10994 Halm Dr	Stick-mod	Good (4)	Fully	Metal	
10990 Halm Dr	Stick-mod	Good (4)	Fully	Metal	
2475 Caton Rd	Stick-mod	Excellent (5)	Fully	Masonry	
2801 Davis Rd	Stick-mod	Average (3)	Fully	Metal	
2466 Caton Rd	Stick-mod	Average (3)	Fully	Metal	
2462 Caton Rd	Stick-mod	Excellent (5)	Fully	Metal	Stone
2456 Caton Rd	Stick-mod	Excellent (5)	Fully	Metal	
11014 Halm Dr	Stick-mod	Good (4)	Fully	Metal	
11008 Halm Dr	Stick-mod	Good (4)	Fully	Metal	
11012 Halm Dr	Stick-mod	Good (4)	Fully	Metal	
11004 Halm Dr	Stick-mod	Good (4)	Fully	Metal	
11000 Halm Dr	Stick-mod	Good (4)	Fully	Metal	
10999 Halm Dr	Stick-mod	Good (4)	Fully	Wood	
11003 Halm Dr	Stick-mod	Good (4)	Fully	Metal	
11007 Halm Dr	Stick-mod	Good (4)	Fully	Metal	
11009 Halm Dr	Stick-mod	Good (4)	Fully	Metal	
11004 Spring Ter	Stick-mod	Good (4)	Between	Metal	
11008 Spring Ter	Stick-mod	Good (4)	Fully	Metal	
11012 Spring Ter	Stick-mod	Average (3)	Fully	Metal	

2431 Willow St	Stick-mod	Good (4)	Fully	Other	
2425 Willow St	Stick-mod	Good (4)	Fully	Metal	
2417 Willow St	Stick-mod	Average (3)	Fully	Metal	
11013 Halm Dr	Stick-mod	Good (4)	Fully	Metal	
2395 Willow St	Stick-mod	Average (3)	Fully	Metal	
2397 Willow St	Stick-mod	Good (4)	Fully	Metal	
2401 Willow St	Stick-mod	Average (3)	Fully	Metal	
2407 Willow St	Stick-mod	Average (3)	Fully	Metal	
2412 Willow St	Stick-mod	Good (4)	Fully	Metal	
2408 Willow St	Stick-mod	Excellent (5)	Fully	Metal	
2402 Willow St	Stick-mod	Good (4)	Fully	Metal	
2392 Willow St	Stick-mod	Good (4)	Fully	Metal	
2391 Willow St	Stick-mod	Good (4)	Fully	Metal	Masonry
2389 Willow St	Stick-mod	Good (4)	Fully	Wood	Metal
2397 Caton Rd	Stick-mod	Excellent (5)	Fully	Metal	
2370 Caton Rd PAR	Stick-mod	Average (3)	Fully	Other	
2353 Caton Rd	Stick-mod	Good (4)	Fully	Other	
2357 Caton Rd	Stick-mod	Good (4)	Between	Metal	
2363 Caton Rd	Stick-mod	Good (4)	Fully	Metal	
2291 Caton Rd	Stick-mod	Poor (2)	Fully	Wood	
2287 Caton Rd	Stick-mod	Poor (2)	Fully	Metal	
2265 Caton Rd	Stick-mod	Good (4)	Fully	Metal	
2273 Caton Rd	Stick-mod	Excellent (5)	Fully	Metal	
2245 Old Caton Rd	Stick-mod	Good (4)	Fully	Metal	
2247 Old Caton Rd	Stick-mod	Excellent (5)	Fully	Metal	
2225 Old Caton Rd	Stick-mod	Good (4)	Fully	Metal	
2227 Old Caton Rd	Stick-mod	Good (4)	Fully	Metal	
2235 Old Caton Rd	Stick-mod	Poor (2)	Fully	Wood	Metal
2213 Caton Rd	Stick-mod	Good (4)	Fully	Masonry	Other
2276 B Whiskey Creek Rd	Stick-mod	Good (4)	Fully	Wood	
2294 Whiskey Creek Rd HYP	Stick-mod	Excellent (5)	Fully	Metal	
2276 A Whiskey Creek Rd	Stick-mod	Good (4)	Fully	Wood	
2085 Caton Rd	Stick-mod	Excellent (5)	Fully	Metal	Masonry
2053 Caton Rd	Stick-mod	Average (3)	Fully	Metal	
2083 Riff Rd	Uncertain	N/A			No view from road
2056 Riff Rd	Stick-mod	Excellent (5)	Fully	Wood	
2036 Riff Rd	Stick-mod	Good (4)	Fully	Metal	
2014 Riff Rd	Stick-mod	Good (4)	Fully	Metal	
2015 Riff Rd	Stick-mod	Good (4)	Fully	Wood	
2304 Whiskey Creek Rd	Stick-mod	Excellent (5)	Fully	Metal	

2410 Davis Rd	Stick-mod	Excellent (5)	Fully	Metal		
2448 Davis Rd	Uncertain	N/A				No view from road
2395 B Davis Rd	Stick-mod	Average (3)	Fully	Wood		
2395 A Davis Rd	Stick-mod	Good (4)	Fully	Wood	Masonry	
2355 Davis Rd HYP	Stick-mod	Average (3)	Partially	Wood		Camp
2254 Davis Rd	Uncertain	N/A				No view from road
2245 Davis Rd	Stick-mod	Excellent (5)	Fully	Wood		
2221 Davis Rd	Stick-mod	Excellent (5)	Fully	Metal		
2207 Davis Rd	Stick-mod	Poor (2)	Fully	Metal		
2187 Davis Rd	Stick-mod	Excellent (5)	Fully	Wood		
2038 Ellison Rd	Stick-mod	Good (4)	Fully	Wood		
2078 Ellison Rd	Stick-mod	Excellent (5)	Fully	Metal		
2100 Ellison Rd	Stick-mod	Excellent (5)	Fully	Metal		
2105 Ellison Rd	Stick-mod	Excellent (5)	Fully	Metal	Masonry	
2171 Ellison Rd	Stick-mod	Excellent (5)	Fully	Wood		
2183 Ellison Rd	Stick-mod	Average (3)	Fully	Metal		
2186 Ellison Rd	Stick-mod	Good (4)	Fully	Metal		
2208 Ellison Rd	Stick-mod	Good (4)	Fully	Metal		
2215 Ellison Rd	Stick-mod	Excellent (5)	Fully	Wood	Metal	
2212 Ellison Rd	Uncertain	N/A				No view from road
2245 Ellison Rd	Stick-mod	Excellent (5)	Fully	Metal	Stone	
2255 Ellison Rd	Stick-mod	Excellent (5)	Fully	Wood		
2287 Ellison Rd	Stick-mod	Good (4)	Fully	Wood		
2280 Ellison Rd	Stick-mod	Excellent (5)	Fully	Metal		
2274 Ellison Rd	Stick-mod	Excellent (5)	Fully	Metal		
2294 Ellison Rd	Stick-mod	Excellent (5)	Fully	Metal		
2299 Ellison Rd	Stick-mod	Good (4)	Fully	Metal		
2315 Ellison Rd	Stick-mod	Excellent (5)	Fully	Metal		
2364 Bailey Creek Rd	Stick-mod	Excellent (5)	Fully	Metal		
10560 South Rd	Stick-mod	Excellent (5)	Fully	Metal		
10553 South Rd	Stick-mod	Excellent (5)	Fully	Metal		
10576 South Rd	Stick-mod	Excellent (5)	Fully	Metal	Wood	
10545 South Rd	Stick-mod	Excellent (5)	Fully	Wood		
10532 South Rd	Stick-mod	Excellent (5)	Fully	Wood		
2301 Bailey Creek Rd	Stick-mod	Poor (2)	Fully	Wood		
2223 Bailey Creek Rd	Uncertain	N/A				No view from road
10466 Eagle Trce	Uncertain	N/A				No view from road
2201 Bailey Creek Rd	Stick-mod	Good (4)	Fully	Metal		
2177 Bailey Creek Rd	Uncertain	N/A				No view from road

2142 Bailey Creek Rd	Uncertain	N/A				No view from road
2194 Bailey Creek Rd	Stick-mod	Good (4)	Fully	Metal		
2025 Bailey Creek Rd	Stick-mod	Good (4)	Fully	Metal		
2047 Bailey Creek Rd	Stick-mod	Excellent (5)	Fully	Metal		
2084 Bailey Creek Rd HYP	Stick-mod	Good (4)	Fully	Wood		
2094 Bailey Creek Rd	Mobile	Good (4)	Fully	Metal		
2109 Bailey Creek Rd	Stick-mod	Excellent (5)	Fully	Wood		
10435 Eagle Trce	Stick-mod	Excellent (5)	Fully	Metal		
10447 Eagle Trce	Stick-mod	Excellent (5)	Fully	Metal		
10308 Pine Shadow Trl	Uncertain	N/A				No view from road
10304 Pine Shadow Trl	Stick-mod	Excellent (5)	Fully	Metal		
10286 Pine Shadow Trl	Stick-mod	Excellent (5)	Fully	Metal		
2082 Spencer Hill Rd	Stick-mod	Excellent (5)	Fully	Metal		
10280 Pine Shadow Trl	Stick-mod	Excellent (5)	Fully	Metal		
2052 Spencer Hill Rd	Stick-mod	Good (4)	Fully	Metal		
2034 Spencer Hill Rd	Stick-mod	Excellent (5)	Fully	Metal		
2008 Spencer Hill Rd	Stick-mod	Excellent (5)	Fully	Metal	Stone	
1964 Spencer Hill Rd	Stick-mod	Good (4)	Fully	Metal		Trim/Soffit
1982 Spencer Hill Rd	Stick-mod	Good (4)	Fully	Metal		
2102 Spencer Hill Rd	Stick-mod	Average (3)	Fully	Metal		
10260 Whispering Wind Trl	Stick-mod	Excellent (5)	Fully	Wood		
10259 Pine Shadow Trl	Stick-mod	Excellent (5)	Fully	Metal		
10293 A-B Pine Shadow Trl HYP	Stick-mod	Excellent (5)	Fully	Metal		
10307 Pine Shadow Trl	Stick-mod	Excellent (5)	Fully	Metal		
10289 Whispering Wind Trl	Stick-mod	Excellent (5)	Fully	Wood		
10290 Whispering Wind Trl	Stick-mod	Excellent (5)	Fully	Wood		
10269 Whispering Wind Trl	Stick-mod	Excellent (5)	Fully	Metal		
2249 Spencer Hill Rd	Stick-mod	Excellent (5)	Fully	Metal		
2213 Spencer Hill Rd	Stick-mod	Good (4)	Fully	Metal		
2200 Spencer Hill Rd	Stick-mod	Excellent (5)	Fully	Metal		
2266 A Spencer Hill Rd	Uncertain	N/A				No view from road
2266 Spencer Hill Rd	Uncertain	N/A				No view from road
2263 Spencer Hill Rd	Stick-mod	Excellent (5)	Fully	Metal		
2246 Spencer Hill Rd	Uncertain	N/A				No view from road
2264 Spencer Hill Rd	Uncertain	N/A				No view from road
10486 South Rd	Stick-mod	Excellent (5)	Fully	Wood		

10481 South Rd	Stick-mod	Excellent (5)	Fully	Wood		
10502 South Rd	Stick-mod	Excellent (5)	Fully	Metal		
10515 South Rd	Stick-mod	Good (4)	Fully	Metal	Masonry	
2602 B Spencer Hill Rd	Uncertain	N/A				No view from road
2602 A Spencer Hill Rd	Uncertain	N/A				No view from road
2624 Spencer Hill Rd	Stick-mod	Excellent (5)	Fully	Metal		
2600 Spencer Hill Rd	Stick-mod	Excellent (5)	Fully	Metal		
2608 Spencer Hill Rd	Stick-mod	Excellent (5)	Fully	Masonry	Wood	
2586 Spencer Hill Rd	Stick-mod	Good (4)	Fully	Metal		
2579 Spencer Hill Rd	Stick-mod	Good (4)	Fully	Masonry	Metal	
2597 Spencer Hill Rd	Stick-mod	Excellent (5)	Fully	Wood	Masonry	
2603 Spencer Hill Rd	Stick-mod	Excellent (5)	Fully	Wood	Masonry	
10316 Lennox Dr	Stick-mod	Excellent (5)	Fully	Wood		
2627 Spencer Hill Rd	Stick-mod	Excellent (5)	Fully	Metal		
2617 Spencer Hill Rd	Stick-mod	Excellent (5)	Fully	Metal		
2638 Spencer Hill Rd HYP	Stick-mod	Good (4)	Fully	Wood	Metal	
2657 Spencer Hill Rd	Stick-mod	Excellent (5)	Fully	Wood	Masonry	
2649 Spencer Hill Rd	Uncertain	N/A				No view from road
10335 Lennox Dr	Stick-mod	Excellent (5)	Fully	Metal	Masonry	
10317 Lennox Dr	Stick-mod	Excellent (5)	Fully	Masonry	Wood	
2649 A Spencer Hill Rd	Uncertain	N/A				No view from road
2622 Powderhouse Rd	Stick-mod	Excellent (5)	Fully	Metal		
2598 Powderhouse Rd	Uncertain	N/A				No view from road
2582 Powderhouse Rd	Stick-mod	Good (4)	Fully	Metal		
2516 Powderhouse Rd	Uncertain	N/A				No view from road
10303 Lennox Dr	Stick-mod	Excellent (5)	Fully	Wood		
2500 Powderhouse Rd	Stick-mod	Good (4)	Fully	Metal		
2505 Powderhouse Rd	Stick-mod	Average (3)	Fully	Metal		
2487 Powderhouse Rd	Stick-mod	Good (4)	Fully	Metal		
10288 Powder Horn Dr	Stick-mod	Excellent (5)	Fully	Wood	Masonry	
2594 Dibble Rd	Uncertain	N/A				No view from road
2593 Dibble Rd	Stick-mod	Good (4)	Fully	Metal		
10287 Powder Horn Dr	Stick-mod	Good (4)	Fully	Metal		
10280 Powder Horn Dr	Stick-mod	Excellent (5)	Fully	Metal		
10253 Stone Cottage Frst	Stick-mod	Excellent (5)	Fully	Metal	Masonry	
10256 Stone Cottage Frst	Stick-mod	Excellent (5)	Fully	Metal		
2531 Spencer Hill Rd HYP	Stick-mod	Average (3)	Fully	Metal		
10262 Stone Cottage Frst	Stick-mod	Excellent (5)	Fully	Metal	Wood	

10259 Stone Cottage Frst	Stick-mod	Excellent (5)	Fully	Metal	
10292 Lennox Dr	Stick-mod	Excellent (5)	Fully	Metal	
2563 Spencer Hill Rd	Stick-mod	Excellent (5)	Fully	Metal	
2575 Spencer Hill Rd	Stick-mod	Excellent (5)	Fully	Metal	
2514 Spencer Hill Rd	Stick-mod	Excellent (5)	Fully	Metal	
2623 B Powderhouse Rd	Stick-mod	Excellent (5)	Fully	Wood	
2623 A Powderhouse Rd	Stick-mod	Good (4)	Fully	Metal	
2670 Old Orchard Rd	Stick-mod	Excellent (5)	Fully	Metal	
2664 Old Orchard Rd	Stick-mod	Average (3)	Fully	Metal	
2658 Old Orchard Rd	Stick-mod	Excellent (5)	Fully	Metal	
1880 Spencer Hill Rd	Stick-mod	Excellent (5)	Fully	Metal	
1926 Spencer Hill Rd	Stick-mod	Excellent (5)	Fully	Metal	
1910 Spencer Hill Rd	Stick-mod	Excellent (5)	Fully	Metal	
10317 Fox Ridge Rd	Stick-mod	Excellent (5)	Fully	Wood	
10330 Fox Ridge Rd	Stick-mod	Excellent (5)	Fully	Wood	
10359 Fox Ridge Rd	Stick-mod	Excellent (5)	Fully	Wood	
10400 Fox Ridge Rd	Stick-mod	Excellent (5)	Fully	Wood	
10396 Fox Ridge Rd	Uncertain	N/A			No view from road
10368 Fox Ridge Rd	Uncertain	N/A			No view from road
1885 Bailey Creek Rd	Mobile	Good (4)	Fully	Metal	
2067 Davis Rd	Stick-mod	Poor (2)	Fully	Metal	Looks to be in Town of Caton
2107 Davis Rd	Stick-mod	Excellent (5)	Fully	Metal	
2147 Davis Rd	Stick-mod	Excellent (5)	Fully	Wood	
2152 Davis Rd	Stick-mod	Excellent (5)	Fully	Metal	Masonry
2169 Davis Rd	Stick-mod	Excellent (5)	Fully	Metal	
2208 Davis Rd	Uncertain	N/A			No view from road
10995 West Caton Rd	Stick-mod	Excellent (5)	Fully	Wood	
2005 Caton Rd	Stick-mod	Average (3)	Fully	Wood	
1980 Riff Rd	Stick-mod	Good (4)	Fully	Wood	
11015 West Caton Rd	Stick-mod	Average (3)	Fully	Wood	
2164 Whiskey Creek Rd HYP	Stick-mod	Good (4)	Fully	Metal	
2110 Whiskey Creek Rd	Stick-mod	Deteriorated (1)	Unboarded	Other	
10246 Rand St	Stick-mod	Good (4)	Fully		
10244 Rand St	Stick-mod	Average (3)	Fully		
10242 Rand St	Stick-mod	Average (3)	Fully		
3447 Fenderson St Extension	Stick-mod	Average (3)	Fully		
3439 Fenderson St Extension	Stick-mod	Good (4)	Fully		

3423 Fenderson St Extension	Stick-mod	Good (4)	Fully	
3421 Fenderson St Extension	Stick-mod	Good (4)	Fully	
3417 Fenderson St Extension	Stick-mod	Poor (2)	Fully	
3419 Fenderson St Extension	Stick-mod	Average (3)	Fully	Roof looks new
3415 Fenderson St Extension	Stick-mod	Average (3)	Fully	
3411 Fenderson St Extension	Stick-mod	Average (3)	Fully	
3413 Fenderson St Extension	Stick-mod	Average (3)	Fully	
3407 Fenderson St Extension	Stick-mod	Average (3)	Fully	
3409 Fenderson St Extension	Stick-mod	Poor (2)	Fully	
10251 Rand St	Stick-mod	Average (3)	Fully	Back deck poor
3408 Fenderson St Extension	Stick-mod	Average (3)	Fully	
3406 Fenderson St Extension	Stick-mod	Average (3)	Fully	
3410 Fenderson St Extension	Stick-mod	Average (3)	Fully	
3414 Fenderson St Extension	Stick-mod	Average (3)	Fully	
3418 Fenderson St Extension	Stick-mod	Good (4)	Fully	
3420 Fenderson St Extension	Stick-mod	Average (3)	Fully	
3405 Stanton St	Stick-mod	Average (3)	Fully	
3399 Stanton St	Stick-mod	Good (4)	Fully	
3409 Stanton St	Stick-mod	Average (3)	Fully	
3415 Stanton St	Stick-mod	Good (4)	Fully	
10240 Parson St	Stick-mod	Average (3)	Fully	
10238 Parson St	Stick-mod	Poor (2)	Fully	
3422 Fenderson St Extension	Stick-mod	Average (3)	Fully	Shed deteriorad
3450 Fenderson St Extension	Stick-mod	Average (3)	Fully	Front railing
3336 Clark St Extension	Stick-mod	Excellent (5)	Fully	
3323 Clark St Extension	Stick-mod	Average (3)	Fully	
3324 Clark St Extension	Stick-mod	Average (3)	Fully	
3330 Clark St Extension	Stick-mod	Poor (2)	Fully	
10309 Rand St	Stick-mod	Average (3)	Fully	
3310 Clark St Extension	Stick-mod	Average (3)	Fully	
3314 Clark St Extension	Stick-mod	Good (4)	Fully	New deck
3316 Clark St Extension	Stick-mod	Good (4)	Fully	
10285 Rand St	Mobile	Deteriorated (1)	Fully	
10283 Rand St	Stick-mod	Poor (2)	Fully	

3315 Clark St Extension	Stick-mod	Poor (2)	Fully		
3317 Clark St Extension	Stick-mod	Average (3)	Fully		
3402 Stanton St	Stick-mod	Poor (2)	Fully		
3396 A-B Stanton St HYP	Stick-mod	Poor (2)	Fully		
3395 Stanton St	Stick-mod	Average (3)	Fully		Front steps poor
3390 Stanton St	Stick-mod	Poor (2)	Fully		
3394 Stanton St	Stick-mod	Average (3)	Fully		
10281 Rand St	Mobile	Good (4)	Fully		
10265 Rand St	Stick-mod	Poor (2)	Fully		
10250-52 Rand St	Stick-mod	Average (3)	Fully		
3369 Stanton St	Stick-mod	Good (4)	Fully		
3373 Stanton St	Stick-mod	Good (4)	Fully		
3374 Stanton St	Mobile	Poor (2)	Fully		
10282 Rand St	Stick-mod	Poor (2)	Fully		
3372 Stanton St	Mobile	Average (3)	Fully		
3370 Stanton St	Mobile	Average (3)	Fully		
36 Stanton St	Stick-mod	Average (3)	Fully		
3289 Clark St Extension	Mobile	Average (3)	Fully		
10286 Rand St	Stick-mod	Deteriorated (1)	Fully		
3301 Clark St Extension	Stick-mod	Deteriorated (1)	Fully		
3298 Clark St Extension	Mobile	Deteriorated (1)	Fully		
10300 Rand St	Stick-mod	Average (3)	Fully		
3288 Clark St Extension	Mobile	Deteriorated (1)	Fully		
44 Clark St	Stick-mod	Average (3)	Fully	Metal	Masonry
38 Stiles St	Stick-mod	Excellent (5)	Fully	Masonry	Metal
32 Clark St	Stick-mod	Excellent (5)	Fully	Metal	
36 Clark St	Stick-mod	Good (4)	Fully	Wood	
52 Clark St AOR	Stick-mod	Average (3)	Fully	Masonry	
70 Riverside Cir	Stick-mod	Good (4)	Fully	Metal	
72 Riverside Cir	Stick-mod	Average (3)	Fully	Metal	
74 Riverside Cir	Stick-mod	Good (4)	Fully	Metal	
76 Riverside Cir	Stick-mod	Good (4)	Fully	Metal	
78 Riverside Cir	Stick-mod	Good (4)	Fully	Metal	
80 Riverside Cir	Stick-mod	Good (4)	Fully	Metal	
28 Clark St	Stick-mod	Excellent (5)	Fully	Metal	
29 Clark St	Stick-mod	Excellent (5)	Fully	Metal	
25 Clark St	Stick-mod	Average (3)	Fully	Metal	
27 Clark St	Stick-mod	Poor (2)	Fully	Metal	
31 Clark St	Stick-mod	Good (4)	Fully	Metal	

33 Clark St	Stick-mod	Average (3)	Fully	Metal	
20 Stanton St	Stick-mod	Good (4)	Fully	Metal	
22 Stanton St	Stick-mod	Average (3)	Fully	Metal	
18 Stanton St	Stick-mod	Good (4)	Fully	Metal	
14 Stanton St	Stick-mod	Good (4)	Fully	Metal	
8 Stanton St	Stick-mod	Good (4)	Fully	Masonry	Metal
12 Stanton St	Stick-mod	Average (3)	Fully	Metal	
13 Stanton St	Stick-mod	Good (4)	Fully	Metal	
15 Stanton St	Stick-mod	Average (3)	Fully	Wood	
17 Stanton St	Stick-mod	Average (3)	Fully	Other	
19 Stanton St	Stick-mod	Excellent (5)	Fully	Metal	
8 Fenderson St	Stick-mod	Good (4)	Fully		
12 Fenderson St	Stick-mod	Poor (2)	Fully		
18 Fenderson St	Stick-mod	Average (3)	Fully		
20 Fenderson St	Stick-mod	Average (3)	Fully		
22 Fenderson St	Stick-mod	Average (3)	Fully		
24 Fenderson St	Stick-mod	Average (3)			
1 Stiles St AOR	Stick-mod	Poor (2)	Fully		
25 Stanton St	Stick-mod	Average (3)	Fully	Metal	
27 Stanton St	Stick-mod	Average (3)	Fully	Metal	
29 Stanton St	Stick-mod	Poor (2)	Fully		
29 Stiles St	Stick-mod	Good (4)	Fully		
30 Stiles St	Stick-mod	Average (3)	Fully		
2 Stiles St	Stick-mod	Good (4)	Fully		
26 Fenderson St	Stick-mod	Average (3)	Fully		
32 Fenderson St	Stick-mod	Average (3)	Fully		
34 Fenderson St	Stick-mod	Good (4)	Fully		
36 Fenderson St	Stick-mod	Good (4)	Fully		
39 Fenderson St	Stick-mod	Good (4)	Fully		
37 Fenderson St	Stick-mod	Good (4)	Fully		
35 Fenderson St	Stick-mod	N/A	Unboarded		No house, garage still standing
33 Fenderson St	Stick-mod	Good (4)	Fully		
29 Fenderson St	Stick-mod	Good (4)	Fully		
25 Fenderson St	Stick-mod	Average (3)	Fully		
23 Fenderson St	Stick-mod	Poor (2)	Fully		
17 Fenderson St	Stick-mod	Poor (2)	Fully		
19 Fenderson St	Stick-mod	Average (3)	Fully		
13 Fenderson St	Stick-mod	Good (4)	Fully		
15 Fenderson St	Stick-mod	Average (3)	Fully		
11 Fenderson St	Stick-mod	Average (3)	Fully		

7 Fenderson St	Stick-mod	Average (3)	Fully	
9 Fenderson St	Stick-mod	Average (3)	Fully	
351 Brewster St	Stick-mod	Good (4)	Fully	
355 Brewster St	Stick-mod	Average (3)	Fully	
358 Brewster St	Stick-mod	Good (4)	Fully	Metal
324 Bronson St	Stick-mod	Average (3)	Fully	
322 Bronson St	Stick-mod	Good (4)	Fully	
318 Bronson St	Stick-mod	Good (4)	Fully	
507 E High St	Stick-mod	Average (3)	Fully	
505 E High St	Stick-mod	Good (4)	Fully	
503 E High St	Stick-mod	Average (3)	Fully	
415 E High St	Stick-mod	Average (3)	Fully	
514-516 E High St HYP	Stick-mod	Average (3)	Fully	
512 E High St	Stick-mod	Poor (2)	Fully	
509 E High St	Stick-mod	Poor (2)	Fully	
515 E High St	Stick-mod	Average (3)	Fully	
521 E High St	Stick-mod	Poor (2)	Fully	Front porch deterioratd
519 E High St	Stick-mod	Poor (2)	Fully	
20 Hart St	Stick-mod	Poor (2)	Fully	Wood
18 Hart St	Stick-mod	Poor (2)	Fully	Wood
16 Hart St	Stick-mod	Poor (2)	Fully	Metal
12 Hart St	Stick-mod	Average (3)	Fully	Metal
362 Brewster St	Stick-mod	Good (4)	Fully	Metal
364 Brewster St	Stick-mod	Average (3)	Fully	Metal
19 Hart St	Stick-mod	Average (3)	Fully	Metal
367 Brewster St	Stick-mod	Good (4)	Fully	Metal
363 Brewster St	Stick-mod	Good (4)	Fully	Metal
360 Brewster St	Stick-mod	Excellent (5)	Fully	Metal
359 Brewster St	Stick-mod	Average (3)	Fully	
361 Brewster St	Stick-mod	Good (4)	Fully	Metal
4 Fenderson St	Stick-mod	Good (4)	Fully	
369 Brewster St	Stick-mod	Good (4)	Fully	Metal
7 Stanton St	Stick-mod	Average (3)	Fully	Wood
9 Stanton St	Stick-mod	Poor (2)	Fully	Masonry
6 Stanton St	Stick-mod	Good (4)	Fully	Metal
373 Brewster St	Stick-mod	Good (4)	Fully	Metal
2 Stanton St	Stick-mod	Good (4)	Fully	Wood
371 Brewster St	Stick-mod	Good (4)	Fully	Metal
379 Brewster St	Stick-mod	Average (3)	Fully	
376 Brewster St	Stick-mod	Average (3)	Fully	Other
380 Brewster St	Stick-mod	Good (4)	Fully	

7 Charles St	Stick-mod	Good (4)	Fully		
5 Charles St	Stick-mod	Good (4)	Fully		
3 Charles St	Stick-mod	Average (3)	Fully		
21 Clark St	Stick-mod	Average (3)	Fully	Metal	Porch roof looks poor
23 Clark St	Stick-mod	Poor (2)	Fully	Metal	Masonry
16 Clark St	Stick-mod	Good (4)	Fully		
18 Clark St	Stick-mod	Average (3)	Fully	Metal	
20 Clark St	Stick-mod	Good (4)	Fully	Metal	
22 Clark St	Stick-mod	Good (4)	Fully	Metal	
82 Riverside Cir	Stick-mod	Good (4)	Fully	Metal	
17 Charles St	Stick-mod	Good (4)	Fully		
15 Charles St	Stick-mod	Average (3)	Fully		
16 Charles St	Stick-mod	Average (3)	Fully		
14 Charles St	Stick-mod	Average (3)	Fully		
4 Dennison St	Stick-mod	Average (3)	Fully		
16 John St	Stick-mod	Average (3)	Fully		
564 Freeman St	Stick-mod	Excellent (5)	Fully	Metal	
566 Freeman St	Stick-mod	Good (4)	Fully	Metal	
568 Freeman St	Stick-mod	Good (4)	Fully	Metal	
570 Freeman St	Stick-mod	Poor (2)	Fully	Metal	
572 Freeman St	Stick-mod	Good (4)	Fully	Metal	
574 Freeman St	Stick-mod	Excellent (5)	Fully	Metal	
25 Balcom Ave	Stick-mod	Average (3)	Fully	Metal	
27 Balcom Ave	Stick-mod	Good (4)	Fully	Other	
578 Freeman St	Stick-mod	Good (4)	Fully	Metal	
585 Freeman St	Stick-mod	Excellent (5)	Fully	Metal	
583 Freeman St	Stick-mod	Average (3)	Fully	Metal	
581 Freeman St	Stick-mod	Excellent (5)	Fully	Metal	Masonry
35 Balcom Ave	Stick-mod	Average (3)	Fully	Metal	
577 Freeman St	Stick-mod	Average (3)	Fully	Metal	
575 Freeman St	Stick-mod	Average (3)	Fully	Wood	
573 Freeman St	Stick-mod	Good (4)	Fully	Metal	
571 Freeman St	Stick-mod	Good (4)	Fully	Other	
576 Frederick St	Stick-mod	Average (3)	Fully	Metal	
574 Frederick St	Stick-mod	Average (3)	Fully	Metal	
18 Charles St	Stick-mod	Average (3)	Fully		
20 Charles St	Stick-mod	Average (3)	Fully		
22 Charles St	Stick-mod	Average (3)	Fully		
24 Charles St	Stick-mod	Average (3)	Fully		
19 Charles St	Stick-mod	Average (3)	Fully		
27 Charles St	Stick-mod	Average (3)	Unboarded		

26 Charles St	Stick-mod	Average (3)	Fully		
28 Charles St	Stick-mod	Average (3)	Fully		
54 Buffalo St	Stick-mod	Good (4)	Fully	Metal	
50 Buffalo St	Stick-mod	Average (3)	Fully	Metal	
42 Balcom Ave AOR	Stick-mod	Good (4)	Fully	Metal	
585 Frederick St	Stick-mod	Excellent (5)	Fully	Masonry	
583 Frederick St	Stick-mod	Good (4)	Fully	Metal	
584 Frederick St	Stick-mod	Good (4)	Fully	Metal	
582 Frederick St	Stick-mod	Good (4)	Fully	Metal	
580 Frederick St	Stick-mod	Excellent (5)	Fully	Metal	
39 Balcom Ave	Stick-mod	Average (3)	Fully	Metal	
44 Townsend Ave	Stick-mod	Excellent (5)	Fully	Metal	
40 Townsend Ave	Stick-mod	Average (3)	Fully	Metal	
588 Frederick St	Stick-mod	Average (3)	Fully	Metal	
589 Frederick St	Stick-mod	Excellent (5)	Fully	Wood	Masonry
587 Frederick St	Stick-mod	Excellent (5)	Fully	Masonry	
50 Townsend Ave	Stick-mod	Poor (2)	Fully	Stone	
58 Townsend Ave	Stick-mod	Average (3)	Fully	Metal	
60 Buffalo St	Stick-mod	Good (4)	Fully	Metal	
52 Riverside Cir	Stick-mod	Good (4)	Fully		
50 Riverside Cir	Stick-mod	Average (3)	Fully		
41 Riverside Cir	Stick-mod	Good (4)	Fully	Metal	Stone
37 Charles St	Stick-mod	Average (3)	Fully		
39 Riverside Cir	Stick-mod	Average (3)	Fully		
31 Charles St	Stick-mod	Good (4)	Fully		
33 Charles St	Stick-mod	Average (3)	Fully		
35 Charles St	Stick-mod	Average (3)	Fully		
29 Charles St	Stick-mod	Good (4)	Fully		
51 Riverside Cir	Stick-mod	Good (4)	Fully	Metal	
49 Riverside Cir	Stick-mod	Average (3)	Fully	Metal	Masonry
47 Riverside Cir	Stick-mod	Good (4)	Fully	Metal	
45 Riverside Cir	Stick-mod	Good (4)	Fully	Metal	Stone
62 Riverside Cir	Stick-mod	Excellent (5)	Fully	Wood	Masonry
60 Riverside Cir	Stick-mod	Excellent (5)	Fully	Metal	
43 Riverside Cir	Stick-mod	Average (3)	Fully	Metal	
56 Riverside Cir	Stick-mod	Average (3)	Fully	Metal	
58 Riverside Cir	Stick-mod	Good (4)	Fully	Metal	
54 Riverside Cir	Stick-mod	Excellent (5)	Fully	Metal	
10326 Elmhurst Cir	Stick-mod	Average (3)	Fully		
10304 A-B Elmhurst Cir HYP	Stick-mod	Average (3)	Fully		
10303 Elmhurst Cir	Stick-mod	Average (3)	Fully		

10305 Elmhurst Cir	Stick-mod	Good (4)	Fully	
10307 Elmhurst Cir	Stick-mod	Good (4)	Fully	
10313 Elmhurst Cir	Stick-mod	Average (3)	Fully	
10319 Elmhurst Cir	Stick-mod	Average (3)	Fully	
10321 Elmhurst Cir	Stick-mod	Average (3)	Fully	
10329 Elmhurst Cir	Stick-mod	Average (3)	Fully	
10328 Elmhurst Cir	Stick-mod	Good (4)	Fully	
3290 Charles St	Stick-mod	Poor (2)	Fully	
3296 Charles St	Stick-mod	Poor (2)	Fully	
3292 Charles St	Stick-mod	Poor (2)	Fully	
3294 Charles St	Stick-mod	Poor (2)	Fully	
3300 A-B Charles St HYP	Stick-mod	Poor (2)	Fully	
3308 Charles St	Stick-mod	Average (3)	Fully	
10327 Rand St	Stick-mod	Good (4)	Fully	
10321 Rand St	Stick-mod	Average (3)	Fully	
10313 Rand St	Stick-mod	Deteriorated (1)	Fully	
10317 Rand St	Stick-mod	Poor (2)	Fully	
10260 Hamilton Rd	Stick-mod	Good (4)	Fully	
10265 Hamilton Rd	Stick-mod	Excellent (5)	Partially	
10278 Hamilton Rd	Stick-mod	Deteriorated (1)	Fully	
10284 Hamilton Rd	Stick-mod	Poor (2)	Fully	
3331 Charles St	Stick-mod	Average (3)	Fully	
10291 A Hamilton Rd	Stick-mod	Poor (2)	Fully	
10304 Hamilton Rd	Stick-mod	Average (3)	Fully	
3332 Charles St	Stick-mod	Good (4)	Fully	
3327 Charles St	Stick-mod	Good (4)	Fully	
3324 Charles St	Stick-mod	Poor (2)	Fully	
3320 Charles St	Stick-mod	Poor (2)	Partially	
3310 A-B Charles St HYP	Stick-mod	Average (3)	Fully	
10308 Hamilton Rd	Stick-mod	Poor (2)	Fully	
10306 Hamilton Rd	Stick-mod	Poor (2)	Fully	
10311 Hamilton Rd	Stick-mod	Good (4)	Fully	
3411 Hornby Rd	Stick-mod	Good (4)	Fully	Metal
10413 Hamilton Rd	Stick-mod	Poor (2)	Fully	Handicap ramp
10393 Hamilton Rd	Stick-mod	Average (3)	Fully	Fence looks good
10385 Hamilton Rd	Stick-mod	Average (3)	Fully	Front steps poor
10391 A Hamilton Rd	Stick-mod	Average (3)	Fully	
3402 Kimble Hill Rd	Mobile	Average (3)	Fully	
3413 Hornby Rd	Stick-mod	Average (3)	Fully	Metal

3417 Hornby Rd	Stick-mod	Good (4)	Fully	Metal	
3421 Hornby Rd	Stick-mod	Poor (2)	Uncertain	Metal	
3425 Hornby Rd	Stick-mod	Average (3)	Fully	Metal	
3429 Hornby Rd	Uncertain	N/A			RV parked by garage, but looks like it was torn down
3435 Hornby Rd	Stick-mod	Poor (2)	Fully	Metal	
3433 Hornby Rd	Stick-mod	Average (3)	Fully	Wood	
3441 Hornby Rd		N/A			
3441 Hornby Rd Apartment 1		N/A			
3439 Hornby Rd	Uncertain	N/A	No view from road		No view from road
3431 Kimble Hill Rd	Stick-mod	Good (4)	Fully		Not very visible from road
3407 Kimble Hill Rd	Stick-mod	Good (4)	Fully		New fence
10291 B Hamilton Rd	Stick-mod	Poor (2)	Fully		
10291 C Hamilton Rd	Stick-mod	Poor (2)	Fully		
10245 Hamilton Rd	Stick-mod	Average (3)	Fully		
10192 Hamilton Rd	Stick-mod	Average (3)	Fully		
10237 Oakwood Dr HYP	Stick-mod	Average (3)	Fully		
10235 Oakwood Dr	Stick-mod	Average (3)	Fully		
10231 Oakwood Dr	Stick-mod	Average (3)	Fully		
10229 Oakwood Dr	Stick-mod	Average (3)	Fully		
10227 Oakwood Dr	Stick-mod	Poor (2)	Fully		
3661 Hornby Rd	Stick-mod	Poor (2)	Fully		
3657 Hornby Rd	Stick-mod	Average (3)	Fully		
3651 Hornby Rd	Stick-mod	Average (3)	Fully		
3759 Lee Rd	Stick-mod	Average (3)	Fully	Wood	
3727 Lee Rd	Stick-mod	Excellent (5)	Fully	Metal	
3751 Lee Rd	Stick-mod	Average (3)	Fully	Metal	
3741 Lee Rd	Stick-mod	Average (3)	Fully	Metal	
3621 Hornby Rd	Mobile	Good (4)	Fully	Metal	
3709 Lee Rd	Stick-mod	Average (3)	Fully	Metal	
3688 Lee Rd	Mobile	Poor (2)	Fully	Metal	
3685 Lee Rd	Stick-mod	Good (4)	Fully	Metal	
3683 Lee Rd	Stick-mod	Good (4)	Fully	Metal	
3678 Lee Rd	Stick-mod	Excellent (5)	Fully		
3672 Lee Rd	Stick-mod	Excellent (5)	Fully	Metal	
3673 Lee Rd	Stick-mod	Good (4)	Fully	Metal	
3543 Hornby Rd	Stick-mod	Average (3)	Fully	Metal	
3546 Hornby Rd	Stick-mod	Good (4)	Fully	Metal	

3538 Hornby Rd	Stick-mod	Good (4)	Fully	Metal	
3535 Hornby Rd	Stick-mod	Good (4)	Fully	Metal	
3529 Hornby Rd	Stick-mod	Poor (2)	Fully	Metal	
3533 Hornby Rd	Stick-mod	Good (4)	Fully	Metal	
3517 Hornby Rd	Uncertain	N/A	Fully		No view from road
3527 Hornby Rd	Stick-mod	Average (3)	Fully	Metal	
3525 Hornby Rd	Stick-mod	Average (3)	Fully	Metal	
3472 Hornby Rd	Stick-mod	Excellent (5)	Fully	Metal	
3464 Hornby Rd	Stick-mod	Excellent (5)	Fully	Wood	
3462 Hornby Rd	Stick-mod	Good (4)	Fully	Metal	
3459 Hornby Rd	Stick-mod	Good (4)	Fully	Metal	
3449 Hornby Rd	Stick-mod	Good (4)	Fully	Metal	
3453-3455 Hornby Rd	Stick-mod	Excellent (5)	Between	Metal	
3456 Hornby Rd	Stick-mod	Poor (2)	Fully	Metal	
3450 Hornby Rd	Stick-mod	Good (4)	Fully	Metal	
3447 Hornby Rd	Stick-mod	Poor (2)	Fully	Stone	Metal
3443 Hornby Rd	Stick-mod	Deteriorated (1)	Fully	Metal	
3436 Hornby Rd	Stick-mod	Deteriorated (1)	Fully	Wood	
3530 Hornby Rd	Uncertain	N/A			No view from road
3513 Dyke Rd	Stick-mod	Deteriorated (1)	Fully	Metal	
3662 Hornby Rd	Stick-mod	Good (4)	Fully	Metal	
3612 Dyke Rd	Stick-mod	Average (3)	Fully	Metal	
3761 Pine Hill Rd	Stick-mod	Good (4)	Fully	Metal	
4023 Whinn Rd	Stick-mod	Good (4)	Fully	Metal	
4627 College Ave	Stick-mod	Average (3)	Fully	Metal	
4053 Whinn Rd	Mobile	Poor (2)	Unboarded	Metal	
4035 Whinn Rd	Stick-mod	Good (4)	Fully	Metal	
4049 Whinn Rd	Stick-mod	Good (4)	Fully	Metal	
4600 College Ave	Stick-mod	Excellent (5)	Fully		
4695-4718 College Ave HYP	Mobile	Poor (2)	Fully	Metal	
4704 College Ave	Mobile	Poor (2)	Fully	Metal	
4646 College Ave	Stick-mod	Excellent (5)	Fully	Metal	Stone
11919 Halm Rd	Stick-mod	Good (4)	Fully	Metal	
11937 Halm Rd	Stick-mod	Good (4)	Fully	Metal	
11981 Halm Rd	Mobile	Average (3)	Fully	Metal	
4509 College Ave	Stick-mod	Poor (2)	Fully	Other	
4460 College Ave	Stick-mod	Good (4)	Fully	Wood	
4432 College Ave	Stick-mod	Good (4)	Fully	Metal	
4402 College Ave	Stick-mod	Good (4)	Fully	Wood	
4409 College Ave	Stick-mod	Excellent (5)	Fully	Masonry	Metal

3973 B West Rd	Uncertain	N/A				No view from road
3821 State Route 414	Stick-mod	Good (4)	Fully	Metal		
3822 State Route 414	Stick-mod	Average (3)	Fully	Metal		
3849 State Route 414	Stick-mod	Excellent (5)	Fully	Metal	Masonry	
3851 State Route 414	Stick-mod	Excellent (5)	Fully	Metal		
3864 State Route 414	Stick-mod	Good (4)	Fully	Metal		
3862 State Route 414	Stick-mod	Average (3)	Fully	Metal		
3858 Rose Rd	Stick-mod	Good (4)	Fully	Wood		
3854 Rose Rd	Mobile	Deteriorated (1)	Fully	Metal		
3841 Rose Rd	Stick-mod	Good (4)	Fully	Metal		
3820 Rose Rd	Mobile	Good (4)	Fully	Metal		
3766 Rose Rd	Stick-mod	Average (3)	Fully	Wood		
3768 Rose Rd	Mobile	Average (3)	Fully	Metal		
3734 Rose Rd	Stick-mod	Excellent (5)		Metal		
3515 West Rd	Stick-mod	Excellent (5)	Fully	Metal		
3692 West Rd	Stick-mod	Good (4)	Fully	Wood		
3839 West Rd	Mobile	Good (4)	Fully	Metal		
3742 West Rd	Uncertain	N/A				No view from road
3981 Rose Rd	Stick-mod	Average (3)	Fully	Metal		
3895 West Rd HYP	Mobile	Average (3)	Fully	Metal		
4003 West Rd HYP	Stick-mod	Good (4)	Fully	Wood		
4045 West Rd	Mobile	Average (3)	Fully	Metal		
4251 College Ave	Stick-mod	Good (4)	Fully	Metal		
4193 College Ave	Stick-mod	Good (4)	Fully	Metal		
4247 College Ave	Stick-mod	Good (4)	Fully	Wood		
4255 College Ave	Stick-mod	Good (4)	Fully	Metal		
4076 West Rd	Uncertain	N/A				No view from road
4343 College Ave	Uncertain	N/A				No view from road
4297 College Ave	Mobile	Excellent (5)	Fully	Metal		
4319 College Ave	Mobile	Deteriorated (1)	Unboarded	Metal		
3826 Markle Hollow Rd	Stick-mod	Average (3)	Fully	Masonry		
4340 College Ave	Stick-mod	Average (3)	Fully	Stone	Metal	
4328 College Ave	Stick-mod	Average (3)	Fully	Wood		
4360 College Ave	Mobile	Poor (2)	Fully	Metal		
11919 Craner Rd	Stick-mod	Good (4)	Fully	Metal		
11926 Craner Rd	Stick-mod	Good (4)	Fully	Metal		
11942 Craner Rd	Stick-mod	Good (4)	Fully	Metal		
3808 Markle Hollow Rd	Uncertain	N/A				No view from road
3723 Markle Hollow Rd	Uncertain	N/A				No view from road

4220 College Ave	Mobile	Poor (2)	Fully	Metal	
4140 College Ave	Stick-mod	Excellent (5)	Fully	Metal	
4160 College Ave	Stick-mod	Average (3)	Fully	Metal	
4170 College Ave	Stick-mod	Excellent (5)	Fully	Metal	
11768 Loid Rd	Stick-mod	Good (4)	Fully	Wood	
4120 College Ave	Stick-mod	Good (4)	Fully	Metal	
4105 College Ave	Stick-mod	Good (4)	Fully	Metal	
3546 Markle Hollow Rd HYP	Stick-mod	Excellent (5)	Fully	Metal	
3450 Markle Hollow Rd	Stick-mod	Good (4)	Fully	Metal	
3993 College Ave	Stick-mod	Good (4)	Fully	Metal	Stone
4002 College Ave	Stick-mod	Average (3)	Fully	Masonry	
4052 College Ave	Stick-mod	Good (4)	Fully	Metal	
4036 College Ave	Stick-mod	Good (4)	Fully	Metal	
4004 College Ave	Stick-mod	Deteriorated (1)	Fully		
4021 College Ave	Stick-mod	Excellent (5)	Fully	Metal	
4037 College Ave	Stick-mod	Good (4)	Fully	Metal	
4061 College Ave	Mobile	Average (3)	Fully	Metal	
4064 B College Ave	Stick-mod	Good (4)	Fully	Metal	
4064 A College Ave	Stick-mod	Good (4)	Fully	Metal	
4069 College Ave	Stick-mod	Average (3)	Fully	Metal	
11744 Loid Rd	Stick-mod	Good (4)	Fully	Metal	
3897 College Ave	Stick-mod	Good (4)	Fully	Stone	Metal
3886 College Ave	Stick-mod	Average (3)	Fully	Metal	
3914 College Ave	Stick-mod	Excellent (5)	Fully	Metal	
3919 College Ave	Stick-mod	Average (3)	Fully	Metal	
3935 College Ave	Stick-mod	Average (3)	Fully	Metal	
3736 Gorton Rd	Stick-mod	Good (4)	Fully	Metal	
3396 Hickock Rd	Stick-mod	Good (4)	Fully	Metal	
3676 Gorton Rd	Stick-mod	Excellent (5)	Fully	Metal	Stone
3403 Hickock Rd	Mobile	Poor (2)	Fully	Metal	
3409 Hickock Rd	Stick-mod	Good (4)	Fully	Metal	
3663 Gorton Rd	Stick-mod	Excellent (5)	Fully	Stone	Metal
3683 Gorton Rd	Stick-mod	Good (4)	Fully	Metal	
3686 Gorton Rd	Stick-mod	Good (4)	Fully	Metal	Wood
3711 Gorton Rd	Stick-mod	Excellent (5)	Fully	Metal	
3693 Gorton Rd	Stick-mod	Excellent (5)	Fully	Metal	
3847 College Ave	Stick-mod	Good (4)	Fully	Metal	
3855 College Ave	Stick-mod	Good (4)	Fully	Metal	
3777 College Ave	Mobile	Average (3)	Fully	Metal	
3731 College Ave	Uncertain	N/A			No view from road

3565 Gorton Rd	Stick-mod	Good (4)	Fully	Metal	
3541 Gorton Rd	Stick-mod	Good (4)	Fully	Wood	Metal
3526 Gorton Rd	Stick-mod	Good (4)	Fully	Metal	
3550 Gorton Rd	Stick-mod	Good (4)	Fully	Metal	
3598 Gorton Rd	Stick-mod	Good (4)	Fully	Metal	Stone
3584 Gorton Rd	Stick-mod	Good (4)	Fully	Metal	
3576 Gorton Rd	Stick-mod	Good (4)	Fully	Metal	
3597 Gorton Rd	Stick-mod	Good (4)	Fully	Metal	
3607 Gorton Rd	Stick-mod	Excellent (5)	Fully	Metal	
3611 Gorton Rd	Uncertain	N/A			No view from road
3615 Gorton Rd	Stick-mod	Good (4)	Fully	Wood	
3625 Gorton Rd	Stick-mod	Excellent (5)	Fully	Metal	
3645 Gorton Rd	Stick-mod	Average (3)	Fully	Masonry	
3638 Gorton Rd	Stick-mod	Excellent (5)	Fully	Metal	Stone
3634 Gorton Rd	Stick-mod	Good (4)	Fully	Metal	
3614 Gorton Rd	Stick-mod	Good (4)	Fully	Metal	Wood
3367 Hickock Rd	Stick-mod	Good (4)	Fully	Metal	
3341 Hickock Rd	Stick-mod	Excellent (5)	Fully	Metal	Stone
3322 Hickock Rd	Stick-mod	Excellent (5)	Fully	Metal	
3487 Goff Rd	Uncertain	N/A			No view from road
3194 Hickock Rd	Stick-mod	Excellent (5)	Fully	Metal	Stone
3211 Hickock Rd	Stick-mod	Good (4)	Fully	Metal	
3173 Hickock Rd	Stick-mod	Good (4)	Fully	Metal	
3160 Hickock Rd	Stick-mod	Good (4)	Fully	Wood	
3336 Goff Rd	Stick-mod	Excellent (5)	Fully	Metal	Stone
3335 Goff Rd	Stick-mod	Average (3)	Fully	Metal	
3358 Goff Rd	Stick-mod	Excellent (5)	Fully	Metal	
3405 Goff Rd	Stick-mod	Excellent (5)	Fully	Metal	
3461 Goff Rd	Stick-mod	Average (3)	Fully	Masonry	
3450 Goff Rd	Uncertain	N/A			No view from road
3414 Goff Rd	Stick-mod	Good (4)	Fully	Metal	Stone
3394 Goff Rd	Stick-mod	Good (4)	Fully	Metal	
11901 Jolley Way	Stick-mod	Excellent (5)	Between	Masonry	
11915 Jolley Way	Stick-mod	Excellent (5)	Fully	Wood	Stone
11921 Jolley Way	Stick-mod	Excellent (5)	Fully	Masonry	Metal
11983 Jolley Way	Stick-mod	Excellent (5)	Fully	Masonry	
11945 Jolley Way	Stick-mod	Excellent (5)	Fully	Masonry	
11858 Lando Ln	Stick-mod	Excellent (5)	Fully	Metal	Stone
11859 Lando Ln	Stick-mod	Excellent (5)	Fully	Masonry	Metal
11892 Jolley Way	Stick-mod	Excellent (5)	Fully	Metal	Stone

11882 Jolley Way	Stick-mod	Excellent (5)	Fully	Metal	Stone
11887 Jolley Way	Stick-mod	Excellent (5)	Fully	Metal	
11867 Jolley Way	Stick-mod	Excellent (5)	Fully	Wood	
11839 Jolley Way	Stick-mod	Excellent (5)	Fully	Metal	
11844 Jolley Way	Stick-mod	Excellent (5)	Fully	Wood	Stone
3277 Goff Rd	Stick-mod	Average (3)	Fully	Metal	
3276 Goff Rd	Uncertain	N/A			No view from road
11827 Lando Ln	Stick-mod	Excellent (5)	Between	Masonry	
11816 Lando Ln	Stick-mod	Excellent (5)	Fully	Masonry	
3234 Goff Rd	Stick-mod	Excellent (5)	Fully	Wood	
3271 Goff Rd	Stick-mod	Good (4)	Fully	Metal	
3181 Goff Rd	Stick-mod	Good (4)	Fully	Metal	
3200 Goff Rd	Stick-mod	Excellent (5)	Fully	Masonry	Metal
3182 Goff Rd	Stick-mod	Excellent (5)	Fully	Stone	
3148 Goff Rd	Uncertain	N/A	Between		No view from road
11992 Jolley Way	Stick-mod	Excellent (5)	Fully	Wood	
11998 Jolley Way	Stick-mod	Excellent (5)	Fully	Metal	
2953 Markle Hollow Rd	Mobile	Average (3)	Fully	Metal	
3176 Markle Hollow Rd	Uncertain	N/A			No view from road
3150 Markle Hollow Rd	Stick-mod	Good (4)	Fully	Metal	
3223 Markle Hollow Rd	Mobile	Poor (2)	Fully	Metal	
3220 Markle Hollow Rd	Stick-mod	Good (4)	Fully	Wood	
3238 Markle Hollow Rd	Uncertain	N/A			No view from road
3308 Markle Hollow Rd	Stick-mod	Good (4)	Fully	Metal	
3330 A-B Markle Hollow Rd HYP	Stick-mod	Good (4)	Fully	Metal	
3331 Markle Hollow Rd	Mobile	Good (4)	Fully	Metal	
3387 Markle Hollow Rd	Stick-mod	Good (4)	Fully	Metal	
11966 Craner Rd	Mobile	Good (4)	Fully	Metal	
2927 County Line Dr	Stick-mod	Good (4)	Fully	Metal	
12105 Steele Rd	Stick-mod	Excellent (5)	Fully	Metal	
2909 Markle Hollow Rd	Stick-mod	Good (4)	Fully	Wood	
12098 Steele Rd	Stick-mod	Good (4)	Fully	Metal	
12092 Steele Rd	Stick-mod	Excellent (5)	Fully	Metal	
2879 Chequers Cir	Stick-mod	Excellent (5)	Fully	Metal	
2897 Downing St	Stick-mod	Excellent (5)	Fully	Masonry	Metal
2905 Downing St	Stick-mod	Excellent (5)	Fully	Masonry	Metal
12084 Steele Rd	Stick-mod	Good (4)	Fully	Metal	

2898 Downing St	Stick-mod	Average (3)	Unboarded	Masonry	
2890 Downing St	Stick-mod	Good (4)	Fully	Metal	
2886 Downing St	Stick-mod	Good (4)	Fully	Metal	Masonry
2887 Downing St	Stick-mod	Excellent (5)	Fully	Metal	
2882 Chequers Cir	Stick-mod	Good (4)	Fully	Masonry	Metal
2879 Downing St	Stick-mod	Good (4)	Fully	Metal	Masonry
2871 Downing St	Stick-mod	Excellent (5)	Fully	Metal	Masonry
2876 Downing St	Stick-mod	Excellent (5)	Fully	Metal	
2872 Downing St	Stick-mod	Good (4)	Fully	Masonry	Metal
2868 Downing St	Stick-mod	Excellent (5)	Fully	Masonry	Metal
2862 Downing St	Stick-mod	Excellent (5)	Fully	Metal	Masonry
2863 County Line Dr	Stick-mod	Good (4)	Fully	Metal	
2875 County Line Dr	Stick-mod	Good (4)	Fully	Metal	
2889 County Line Dr	Stick-mod	Good (4)	Fully	Metal	
2881 County Line Dr	Stick-mod	Good (4)	Fully	Masonry	
2895 County Line Dr	Stick-mod	Good (4)	Fully	Metal	
2903 County Line Dr	Stick-mod	Excellent (5)	Fully	Masonry	Metal
2909 County Line Dr	Stick-mod	Good (4)	Fully	Metal	
2919 County Line Dr	Stick-mod	Good (4)	Fully	Metal	
2853 County Line Dr	Stick-mod	Excellent (5)	Fully	Metal	
10299 Elmhurst Cir	Stick-mod	Poor (2)	Fully		
3717 Pine Hill Rd	Stick-mod	Excellent (5)	Fully	Metal	
3286 Hickock Rd	Uncertain	N/A			No view from road
Address Not Identified	Mobile	Poor (2)	Uncertain	Metal	
2967 Markle Hollow Rd.	Stick-mod	Good (4)	Fully	Metal	
10 Brown Rd	Stick-mod	Good (4)	Fully		
Address Not Identified	Stick-mod	Excellent (5)	Fully	Metal	
Address Not Identified	Stick-mod	Average (3)	Fully	Metal	
Address Not Identified	Stick-mod	Poor (2)	Fully	Masonry	Metal
1 Owen St	Stick-mod	Good (4)	Fully		
3 Owen St	Stick-mod	Poor (2)	Fully		
21 Owen St	Stick-mod	Average (3)	Fully		
Address Not Identified	Stick-mod	Excellent (5)	Fully	Metal	Stone
Address Not Identified	Mobile	Average (3)	Fully		No
Address Not Identified	Stick-mod	Average (3)	Fully		No Painted Post?
3449 Fenderson St Ext	Stick-mod	Average (3)	Fully		No New railing in front
10252	Stick-mod	Good (4)	Fully		No
3332 Clark St	Stick-mod	Deteriorated (1)	Fully		No

Address Not Identified	Mobile	Deteriorated (1)	Fully			No	
Address Not Identified	Mobile	Average (3)	Fully			No	No dots, multi-unit average is poor
Address Not Identified	Stick-mod	Good (4)	Fully			No	
Cross Corner Apartments	Stick-mod	Good (4)	Fully			No	
18B Owen St.	Stick-mod	Good (4)	Fully			No	
18C Owen St.	Stick-mod	Good (4)	Fully			No	
Address Not Identified	Stick-mod	Poor (2)	Partially			No	
39	Mobile	Average (3)	Fully	Metal		No	
41	Stick-mod	Good (4)	Fully	Metal		No	
24 Stanton	Stick-mod	Poor (2)	Fully	Metal		No	
10597 A-B	Stick-mod	Good (4)	Fully	Metal		No	
10647 Pinewood	Stick-mod	Good (4)	Fully	Metal		No	
3806 State Route 414	Stick-mod	Good (4)	Fully	Metal		No	
Address Not Identified	Stick-mod	Poor (2)	Fully	Wood		No	
3800 State Route 414	Mobile	Deteriorated (1)	Fully	Metal		No	
10537 Higman Hill Rd.	Stick-mod	Good (4)	Fully	Metal		No	
10244 Powder Horn	Uncertain	N/A				No	No view from road
2484 Collins Rd.	Uncertain	N/A				No	No view from road
2658 Bailey Creek	Stick-mod	Poor (2)	Fully	Metal		No	
2606 Bailey Creek Rd.	Mobile	Deteriorated (1)	Fully	Metal		No	
2132 Bailey Creek Rd.	Stick-mod	Excellent (5)	Fully	Metal		No	
3050 Van Etten	Mobile	Average (3)	Fully	Metal		No	
College Ave	Stick-mod	Deteriorated (1)	Fully	Metal		No	
3271 College Ave	Stick-mod	Average (3)	Fully	Metal		No	
Address Not Identified	Stick-mod	Good (4)	Fully	Metal		No	
Address Not Identified	Stick-mod	Excellent (5)	Fully	Wood		No	
Address Not Identified	Uncertain	N/A				No	No view from road
95 A	Stick-mod	Good (4)	Fully	Wood	Masonry	No	
2247 Old Caton Rd	Stick-mod	Excellent (5)	Fully	Metal		No	
Address Not Identified	Mobile	Average (3)	Fully	Metal		No	
Address Not Identified	Stick-mod	Good (4)	Fully	Wood		No	
2107 Davis Rd	Stick-mod	Good (4)	Fully	Metal	Stone	No	Map said 2112, mailbox said 2107
11165 River Rd	Stick-mod	Average (3)	Fully	Other		No	

11250	Mobile	Good (4)	Fully	Metal	No	
11350	Mobile	Good (4)	Fully	Metal	No	
Mobile Home Park Butler Ct.	Mobile	Poor (2)	Fully		No	
2443	Stick-mod	Good (4)	Fully	Wood	No	
Address Not Identified	Stick-mod	Excellent (5)	Between		No	
Address Not Identified	Stick-mod	Average (3)	Fully	Metal	No	
3493 Gorton	Uncertain	N/A			No	No view from road
2941 Hickock	Stick-mod	Good (4)	Fully	Wood	No	
Address Not Identified	Stick-mod	Average (3)	Fully		No	
Address Not Identified	Stick-mod	Average (3)	Fully	Metal	No	
3257 Gorton Rd.	Stick-mod	Poor (2)	Fully	Wood	No	
2979 Markle Hollow Rd.	Stick-mod	Good (4)	Fully	Metal	No	
449 Reasor Hollow	Stick-mod	Excellent (5)	Fully	Metal	No	
Address Not Identified	Stick-mod	Poor (2)	Fully	Wood	No	
32 Tuxill Ave	Stick-mod	Average (3)	Fully	Metal	No	
Address Not Identified	Stick-mod	Average (3)	Fully	Wood	No	
16 Wicks	Stick-mod	Excellent (5)	Between	Metal	No	
405 Park Ave	Stick-mod	Average (3)	Fully	Masonry	No	
Address Not Identified	Stick-mod	Average (3)	Fully	Metal	No	
4 Speer	Stick-mod	Good (4)	Fully	Metal	No	
23 Speer Dr	Stick-mod	Good (4)	Fully	Metal	Masonry	No
11816	Stick-mod	Good (4)	Fully	Wood	No	
Address Not Identified	Stick-mod	Good (4)	Fully	Masonry	No	
Address Not Identified	Stick-mod	Poor (2)	Uncertain	Metal	No	
11715	Stick-mod	Good (4)	Fully	Metal	No	
Address Not Identified	Stick-mod	Average (3)	Fully	Metal	Masonry	No

Appendix E

Windshield Survey Results Map

